JUNE 2016

supanova™

pop culture expo

EVENT PROGRAMME

WWW.SUPANOVA.COM.AU

SYDNEY SHOWGROUND, SYDNEY OLYMPIC PARK
JUNE 17-19, 2016

PERTH CONVENTION & EXHIBITION CENTRE
JUNE 24-26, 2016

ESSENTIAL INFO

WHERE & WHEN

SYDNEY 2016
Friday, 17th June, 1pm to 8pm
Saturday, 18th June, 10am to 6pm
Sunday, 19th June, 10am to 6pm
Sydney Showground, Showground Road,
Sydney Olympic Park, New South Wales

PERTH 2016
Friday, 24th June, 6pm to 10pm
Saturday, 25th June, 10am to 6pm
Sunday, 26th June 10am to 6pm
Perth Convention and Exhibition Centre
Mounts Bay Road, Perth, Western Australia

SUPANOVA GETS SOCIAL

#SupanovaExpo #SydNova #PerthNova

facebook.com/supanovaexpo

twitter.com/SupanovaExpo

tumblr.supanova.com.au

instagram.com/supanovaexpo

CONTENTS

Supa FAQs	4	Site Map	32
Friday Fun	7	Supa-Screenings	36
Film and TV Stars	8	Quick Guest Guide	38
Voice Actors	14	Big Bang Special Deals	40
YouTube Stars	16	Comic Creators & Illustrators	42
Cosplay	18	Supa-Seminars	56
Writers	24	Supa-Activities	58
Event Timetable	28	Live Music	62

SUPANOVA EVENT PROGRAMME 2016 SYDNEY AND PERTH

Published by Dov Kornits • Written and Edited by Travis Johnson • Layout by Katherine Power • For all advertising enquiries within the Supanova Event Programme, contact Roger Smith (roger@filmink.com.au) • In conjunction with Supanova Pop Culture Expo • Content by Daniel Zachariou, Melanie Teychenne-King, Ineke Prochazka, Luke Hill, Jarod Saunders and Tim McEwen • Supanova Art Direction by Tim McEwen • Photos by Kris Ezergailis, Jin 'Panda' Liu, Bruce Moyle, Steven Yee • For all enquiries, please visit www.supanova.com.au/contact

The views expressed in this publication are not necessarily endorsed by the publishers or Supanova, nor will responsibility be accepted by the publishers or Supanova for the accuracy of any part of the text or advertisement. Advertisers are responsible for advertising copy by virtue of the Competition and Consumer Act (2010). Copyright 2016 FKP Universal Exports Ltd. Reproduction in whole or part without written permission is prohibited.

WELCOME TO SUPANOVA 2016

WELCOME TO THE SUPANOVA POP CULTURE EXPO'S JUNE 2016 TOUR OF SYDNEY AND PERTH!

It was ten years ago, in 2006, that we moved back to the Sydney Showgrounds after running our inaugural Supanova Expo there in 2002. For those who weren't there, the whole of the 2002 expo (exhibitors, alley, star signing area and panels) took place in Hall 4B which is our Cosplay Theatre this time around. The WHOLE event!

Back then we were thinking it might take another 20 years to eventually fill The Dome and Halls 2 to 4 but last year, 2015, we were at capacity resulting in the hire of the Howie Complex, across from Hall 4B, this time around.

Similarly our first event in Perth in 2008 feels like it was a boutique event by comparison to what we've prepared for 2016 at the PCEC. Ranking third behind Sydney and Brisbane in attendance has resulted in ever more exhibitors taking the plunge in tackling the tyranny of distance to also present their pop culture goodness directly to you, our Perth fans.

So while it may sound jingoistic to say "it's our biggest and best show yet", it is! Thank you so much for the support and enthusiasm you lavish on us, in allowing us to keep our pop culture/comic-con dreams alive, as that's why we're also celebrating One Million Supa-Fans this year as a further appreciation of that support.

WELCOME TO SUPANOVA 2016 - WHERE YOU, THE FANS, ARE ALSO THE STARS!

Yours in fun,
Daniel Zachariou
Supanova Pop Culture Expo
Founder and Event Director

CELEBRATING ONE MILLION SUPA-FANS
supanova pop culture expo

SPONSORS

global gear
WWW.GLOBALGEAR.COM.AU

SMASH!

Domino's

FILM INK

POPCULTCHA.COM

wai con

MADMAN

WETA
www.wetaNZ.com

SUPA-FAQS!

HOW TO ENSURE YOU HAVE A BLAST AT SUPANOVA!

GET THE MOST OUT OF YOUR DAY

This Programme is designed so everything you'll need to know is at your fingertips, including detailed maps, timetables and quick-reference guest guides. Info Booth, ATMs, Toilets and parent change rooms are marked on the precinct maps in the centre of this Programme.

#STAYSUPA!

An all-ages event, Supanova is a friendly and fun place where everyone can feel included so please be kind to your fellow fans. Harassment in any form will not be tolerated. Supanova encourages a diverse and colourful community – everyone deserves equal respect so mind your manners and be kind to one another!

WHERE ARE YOUR KIDS?

For parents and guardians: as you enter Supanova, agree on a place to meet your child if they somehow get lost. At each ticketing location and at Supanova's Information Desk (see the map on ***page 32-33***), you can pick up a Lost Child ID Wristband so you can be contacted if your child becomes separated from you. Children 12 years and under cannot be left unattended. **If you need to report a lost child, please do so at the Information Desk.**

MATURE CONTENT

Supanova is a family event but some exhibitors' stock material that is intended for a mature audience. Classification ratings for the film and TV screenings are posted in the relevant theatres, and in the Event Timetable listings.

SPECIAL ASSISTANCE

If you have a special needs access request (e.g. in Q&A panels or autograph lines) due to a disability or mobility requirement, please approach a volunteer and let them know what you need because they can assist you.

EMERGENCY ASSISTANCE

If you, or someone near you needs emergency Security or First Aid assistance, contact **02 9704 1020** (Sydney) or **08 9338 0334** (Perth), seek assistance from a Supanova volunteer or Staff member, or go to the Information Desk marked on your map.

TERMS AND CONDITIONS OF ALL TICKET HOLDERS: 1. The management of **Supanova Pop Culture Expo** is Supanova Expo Pty Ltd. **2.** All persons entering the venue do so at their own risk. Patrons must follow all reasonable directions and requests given by Venue and Supanova management including Staff, Security and volunteers. **3.** Management reserves the right to refuse admission or to eject a ticket holder for behaviour likely to cause damage, injury, nuisance or annoyance or for failure to comply with reasonable requests. This includes high risk behaviour to oneself. **4.** Intoxication, aggressive or anti-social behaviour is unacceptable and will result in ejection from the Venue. Those ejected from the Venue will not be re-admitted to the Event and tickets will not be refunded. **5.** No persons to engage in any conduct, act towards or speak to any exhibitor, volunteer, performer, supplier, staff or other patron in a manner which offends, insults, humiliates, intimidates, threatens, disparages or vilifies that other person on the basis of that other person's race, religion, colour, gender, sexuality, disability, descent or national or ethnic origin. All persons within the expo venue must abide the Code of Conduct: **http://www.supanova.com.au/codeofconduct 6.** Management reserves the right to inspect all bags upon entering and exiting the venue. **7.** No pets or animals are allowed other than designated guide or assistance animals. **8.** Persons under the age of twelve (12) years must be accompanied by a parent or guardian. Some audio and visual content at Supanova Pop Culture Expo is rated MA15+ or R18+ - access restrictions may apply in some areas to those under the age of fifteen (15) who are unaccompanied. **9.** Wristbands are void if removed. **10.** All entry tickets are non-refundable and non-exchangeable. Supanova Pop Culture Expo reserves the right to cancel, re-schedule, relocate the Event or add, withdraw or substitute artists and/or vary advised programs, prices, venues and audience capacity at the Event without notice to you. **11.** All tickets are general admission entry and seating in seminar areas is on a 'first come, first served' basis unless otherwise noted or signed. Room or venue capacity limits will be enforced and you may be refused entry to a space until such time as that capacity returns to safe levels. **12.** Patrons will not be permitted to bring any glass items or non-approved weapons into the venue. Prohibited items will be confiscated by Management. Supanova Pop Culture Expo accepts no responsibility for confiscated items. For more information on restricted or prohibited items, please visit: **http://www.supanova.com.au/weapons-policy 13.** Supanova is a drug and alcohol free event. No alcohol or illicit drugs can be brought into and/or consumed within the venue. Persons found doing so will be removed from the event. Smoking is permitted in the designated smoking areas only. No smoking, or vapour apparatus are permitted to be used within the buildings or within 10 metres of doorways or access points, or in areas signed as no-smoking. **14.** Shoes must be worn at all times on the Exhibition Floor, in outdoor areas, seminar rooms or theatre spaces, unless part of the scheduled Cosplay Presentation – and then, only in designated performance areas during that presentation. No stilts, Roller-skates, hover boards or Rollerblades are permitted in non-performance spaces. **15.** No commercial photography, filming or recording is permitted without prior permission from show organisers. Producers must obtain waivers / releases from Supanova Pop Culture Expo and participants if content will be used for commercial media, broadcast or narrowcast, sale or reproduction. **16.** All ticket-holders understand that they may be filmed or photographed whilst attending Supanova Pop Culture Expo, and that this media may be used for promotional content or archival purposes.

SUPANOVA WEAPON POLICY: All Supanova attendees, exhibitors and staff must comply with all Federal, State and local laws and regulations regarding weapons and their usage. While travelling to and from, and at the event make sure due care it taken not to endanger persons or property, or cause public alarm. No illegal weapons, no item that closely resembles a real weapon, no metal weapon or prop and no weapon that can fire a projectile is permitted (deactivated Nerf excepted). Bows must be loosely strung. If in doubt, check at Cosplay HQ. Weapons or dangerous items to be autographed must be well packaged and cloaked at Cosplay HQ until such time they are to be signed. Seek assistance from staff before removing packaging. For more detailed information visit www.supanova.com.au/weapons-policy.

HOT TIPS!

Our patrons and volunteers have put together some of the best advice for con-goers…

GET CASH EARLY

Not all retailers and outlets can take cards – If you're intending to buy food, drinks or merchandise, make sure to carry cash – and get it before you arrive at the expo, as the ATM lines can get quite long!

CHECK PUBLIC TRANSPORT IN ADVANCE

Track works, road closures or suspended services can really ruin your weekend if not prepared. Check your public transport website for updates before leaving the house.

POWER UP!

Be mindful of your phone battery if you're using it to coordinate with friends and take videos and photos, and *especially* if you're using it to redeem autograph tickets – or you may miss out! Get your hands on a backup battery, as there may not be outlets available to recharge.

BE PREPARED

You might be nervous meeting your favourite actor, but you'll need to make sure you have everything ready when you get there. Have your token or barcode on hand and your item to autograph out and ready – that means out of its wrapper. Sheet protectors can be purchased on site.

MEETUP

Supanova has a designated Meeting Point at the information desk for friends and families to coordinate themselves throughout the day. If you get separated, have a plan!

NEED HELP?

Feeling overwhelmed by the crowds? Just need some fresh air? Supanova is a busy and noisy place and sometimes you just need a time out. Be sure to ask for help from our Volunteers or at the Info Desk, where trained staff can assist you in feeling yourself again.

STOP THE PRESS

IN RUNNING A POP CULTURE EXPO THE SIZE OF SUPANOVA, THERE'S INEVITABLY LAST MINUTE ADDITIONS, RESHUFFLES AND CANCELLATIONS WHEN IT COMES TO GUESTS AND EVENTS - RIGHT UP TO THE DOORS BEING OPENED!

INTRODUCING: SUPA-SATURDAY EXTRAVAGANZA!

We're making a mega event for our fans to party through the afternoon in Sydney and Perth. Kicking off with an electric performance by Video Game Symphonic Rock Band, Critical Hit, the Cosplay Theatre will remain open all afternoon, through the Madman National Cosplay Championships and our own Supanova Cosplay Competition. The day will finish off after hours with a memorable concert by Supa-Star Troy Baker. Grab your seat and settle in for an amazing show!

THE SONS OF OBIWAN SABER ACADEMY (Sydney Exclusive)

The Sons Of Obiwan Saber Academy will teach you to fight like a Jedi! Workshops are geared towards fans of all shapes, sizes and ages who want to learn to fight like the great Jedi masters in a safe and inclusive environment. It is a safe, non-contact hobby suitable for all ages and fitness levels. See Timetable in the Sydney programme on page 41 for workshop times, and visit their booth to see their Australian Made and Owned light sabers!

PHANTOM DOWN UNDER - FREW PUBLICATIONS AT SUPANOVA SYDNEY!

Since 1948, Frew Publications have been thrilling audiences worldwide with comics featuring Australia's favourite jungle justice warrior, The Phantom! Now helmed by long-time Phantom fan and talented Australian creator, Glenn Ford, we are pleased to host Frew Publications as an exhibitor at Supanova Sydney.

Come along and visit the Frew Booth where you can meet Phantom cover artists/creators including Glenn Ford, Antonio Lemos, Jeremy MacPherson, 'Chewie' Chew Chan and Jamie Johnson! All artists will be available at the booth for three signing sessions per day: 10am, 12.00 noon and 3pm.

Premiering at Supanova Sydney will be an exclusive issue of The Phantom featuring a 'jam cover'! Also available at the booth will be prints of each of the artists' 'jam' cover segments along with a selection of new posters, back issues, memorabilia and a selection of vintage Frew file copies from the Frew Archives. Long live the "Ghost Who Walks"!

TWO ARTISTS ADDED TO THE ROSTER FOR SUPANOVA PERTH!

Two more outstanding artists have joined the throng at Supanova Perth.

Game illustrator, Hippo, has been plying his trade for a decade now, lending his considerable talents to the card games *Duel Masters, Battle Spirits, Arcane Taisen, Sengoku Taisen* and more, as well mobile games such as *Chain Chronicle* and *Rage of Bahamut*.

Mamoru Yokota has worked in animation, illustration and game production. He has produced the anime *KANON* and *Air*, as well as working on *Death Note, Mazinger Edition Z: The Impact!, Astro Fighter Sunred, Naruto Shippuden* and more.

WETA MODEL MAKERS COME ONBOARD

One of the top special effects houses in the world, Weta Workshop has provided models, props and costumes to some of the best films in recent memory, including *The Lord of the Rings* and *The Hobbit*. Now, three of their top minds will be on hand at Supanova to give fans insight into their techniques and practices. Join Leonard Ellis, Dave Tremont and Daniel Falconer (weapon and armor designer) for a rewarding look at the intricate craftsmanship that goes into putting fantasy on film.

FRIDAY FUN!

KICK OFF YOUR SUPANOVA WEEKEND WITH A BANG!

SYDNEY
1.00PM TO 8.00PM

We love making our three-day expos something Supa-special, which means we've got an amazing lineup of guests doing panels *exclusive* to Friday at Supanova Sydney. Almost all of our headline guests will be there, with some on-stage match-ups only seen before on TV or screen! You can relive the *Charmed* life, take an unexpected big screen journey through medieval fantasy worlds or see a werewolf and vampire face off on stage!

From 1:00pm there's a full programme of events and activities, autograph and photo opportunities, drawing masterclasses, feature films and Australia's biggest pop culture trade hall open until 8:00pm.

PERTH
6.00PM TO 10.00PM
(SUPA-FAN WEEKEND PASS HOLDERS ONLY)

Get the weekend started early with a star-studded Official Opening Ceremony, Frank Cho life-drawing masterclass and exclusive-to-Friday Voice Actor panel. Or you can sit back chillax and watch one of our great Supa-Screenings – Rooster Teeth's first feature-length film *Lazer Team* (PG), Foxtel's upcoming *Outcast* (MA15+) and Kazuya Nomura's *Ghost In the Shell: The New Movie* (M)

JAMES MARSTERS IN CONCERT
7:30pm to 9:00pm (Sydney & Perth)

James Marsters may be best known as the smouldering punk-goth vampire Spike, but did you know he's also a successful singer/songwriter? Along with several solo albums, he released the album *Bourgeois Faux Pas* with his band Ghost of the Robot in 2015. His musical style can be described as bluesy-rock, with nods to legendary influences such as Joni Mitchell, Bob Dylan and Bruce Springsteen. Rock out with 'Spike' by purchasing tickets (through Moshtix for $32 or) at the door for $40.

FACE TO FACE

GET UP CLOSE AND PERSONAL WITH YOUR FAVOURITE FILM AND TELEVISION STARS!

TRAVIS FIMMEL
Australian actor Travis Fimmel is best known as the ambitious warrior Ragnar Lothbrok in ***Vikings***, and is currently tearing up Azeroth as Anduin Lothar in the blockbuster video game adaptation, ***Warcraft: The Beginning***.

THE BIGGEST NAMES IN FILM AND TV ARE AT SUPANOVA FOR YOUR AUTOGRAPH SIGNING AND PHOTOGRAPHING PLEASURE.

JAMES MARSTERS
Forever known as the vampiric anti-hero Spike in ***Buffy the Vampire Slayer*** and ***Angel***, James Marsters is also familiar to fans for his work in ***Smallville***, ***Torchwood*** and ***Caprica***.

JULIET LANDAU
Known to legions of fans as the unhinged vampire Drusilla in ***Buffy the Vampire Slayer*** and ***Angel***, Juliet Landau also had a starring role in Tim Burton's classic, ***Ed Wood***.

VIKINGS™
OWN SEASONS 1-3 ON DVD & BLU-RAY™ AT
JB HI-FI
MGM
© 2016 MGM. © 2016 FOX.
WHILE STOCKS LAST

SEAN ASTIN

From his early defining role as Mikey in ***The Goonies*** to his turn as Samwise Gamgee in ***The Lord of the Rings,*** Sean Astin is a veteran of countless beloved genre works.

SHANNEN DOHERTY

Shannen Doherty first came to fame as Brenda Walsh in ***Beverley Hills, 90210*** and appeared in Kevin Smith's ***Mallrats*** before finding lasting recognition as Prue Halliwell in ***Charmed***.

HOLLY MARIE COMBS

Still renowned as witch Piper Halliwell in the hit series, ***Charmed,*** Holly Marie Combs is currently winning new fans in ***Pretty Little Liars***.

BRIAN KRAUSE

After starring in ***Return to the Blue Lagoon*** and Stephen King's ***Sleepwalkers***, Brian Krause found lasting fame as Leo Wyatt in ***Charmed***.

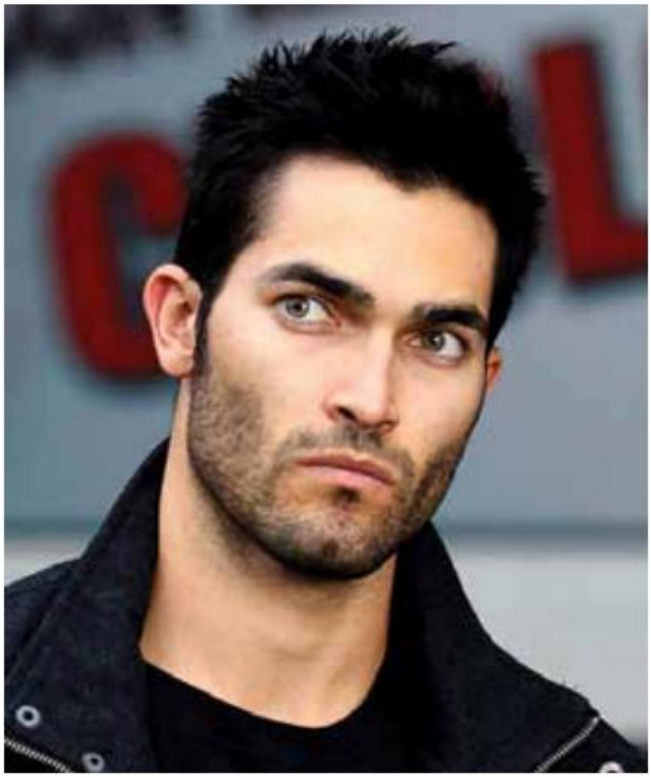

TYLER HOECHLIN

He got his first big break as Tom Hanks' son in ***Road to Perdition*** and is part of the ensemble in this year's ***Everybody Wants Some***, but Tyler Hoechlin is best known as brooding werewolf Derek Hale in ***Teen Wolf***.

PETER FACINELLI

Peter Facinelli shot to fame playing Carlisle Cullen in the smash hit ***Twilight*** film series and is currently appearing as Maxwell Lord in ***Supergirl***.

STEFAN KAPICIC
German-born Serbian actor Stefan Kapicic appeared in ***The Unit***, ***Numb3rs***, ***24*** and more before voicing Colossus in ***Deadpool***.

BRIANNA HILDEBRAND
A newcomer to pop culture stardom, Brianna Hildebrand all but stole the show as moody mutant Negasonic Teenage Warhead in the massive hit movie, ***Deadpool***.

www.supanova.com.au

STAY 'SUPA' AT SUPANOVA!

SUPERHEROES DON'T BULLY OR HARASS OTHERS.

BULLYING AND HARASSMENT ARE AGAINST THE CODE OF CONDUCT.

IF YOU EXPERIENCE OR WITNESS SUCH BEHAVIOUR PLEASE REPORT IT TO STAFF, SECURITY OR A VOLUNTEER.

CODE OF CONDUCT

Supanova Pop Culture Expo is dedicated to providing a harassment-free experience for everyone, regardless of gender, gender identity and expression, sexual orientation, disability, physical appearance (including costumes), body size, race, or religion.

We do not tolerate harassment, bullying or assault of patrons, guests, volunteers or staff in any form. Obscene or sexual language and imagery is not appropriate for any venue, including seminars. Patrons violating these rules may be expelled from the expo without a refund at the discretion of the expo organisers, and authorities may be contacted.

If you are being harassed or witness wrongful behaviour, contact a member of security or staff immediately, or seek assistance at the Information Desk. For more information on this policy and its reporting system can be found at http://www.supanova.com.au/codeofconduct/

JOHN NOBLE

Australian screen and stage veteran John Noble has a decades-long career, but is best known to genre fans as Denethor in ***The Lord of the Rings*** and mad scientist Walter Bishop in ***Fringe***.

JADE GATT & RYAN LAPPIN

The co-hosts of cult '90s kids' show ***Cheez TV*** are back with their new web series, ***Jade & Ryan Play***, plus their podcast, ***The Jade & Ryan Show***, both hosted on the official jadeandryan.com.au site.

VALERIE PEREZ (Sydney Exclusive)

Cosplayer and actress Valerie Perez plays the title role in the ongoing ***Paula Peril*** movie series, but is known to convention goers for her appearances as Wonder Woman, Zatanna, Lara Croft and more.

JASON DAVID FRANK

Mixed martial artist Jason David Frank is synonymous with his many appearances as Tommy Oliver, the Green/White Power Ranger in the ***Mighty Morphin Power Rangers*** franchise.

EUGENE SIMON

English actor Eugene Simon won a loyal fanbase in the British series ***House of Anubis*** before playing Lancel Lannister in ***Game of Thrones***.

JOHN JARRATT
Veteran Australian actor John Jarratt appeared in countless movies and TV series before his turn as serial killer Mick Taylor in ***Wolf Creek*** redefined him for a generation.

DEAN HAGLUND
Dean Haglund earned fame and a loyal following for playing Richard "Ringo" Langley in ***The Lone Gunmen*** and ***The X-Files***.

BENEDICT SAMUEL
(Sydney Exclusive)
A veteran of ***Home and Away***, Benedict Samuel gained international acclaim for his turn as Wolves leader Owen in the hit series, ***The Walking Dead***.

CRICOS: 00312F
RTO: 0273

FEE-HELP & VET FEE-HELP AVAILABLE

REGISTER NOW SAE.EDU.AU/EVENTS
COURSE ENQUIRIES CALL 1800 SAE EDU
Brisbane | Byron Bay | Sydney | Melbourne | Adelaide | Perth

SAE QANTM
CREATIVE MEDIA INSTITUTE

SAY WHAT?

THE BEST VOICE ACTORS IN THE BUSINESS

THE BEST ACTING ISN'T ALWAYS DONE IN FRONT OF THE CAMERA, AS THESE BRILLIANT VOICE ACTORS AMPLY PROVE.

TROY BAKER

Veteran voice actor Troy Baker has racked up well over 100 credits across film, television and videogames, lending his voice to such notable characters as The Joker in ***Batman: Arkham Origins***, Loki and Hawkeye in **Avengers Assemble**, Joel in ***The Last of Us***, and Yamato in ***Naruto***.

JEREMY SHADA

At only 19 years of age, Jeremy Shada has an impressive number of film and TV appearances under his belt, including the upcoming ***Voltron: Legendary Defender*** but is best known for providing the voice of Finn the Human in the cult animated series ***Adventure Time***.

SEAN SCHEMMEL

American voice artist Sean Schemmel is best known for playing Goku, King Kai and Nail in ***Dragon Ball Z***, but has also leant his considerable talents to ***One Piece*** and ***Teenage Mutant Ninja Turtles***.

CHRISTOPHER SABAT

In his voice actor career Christopher Sabat has brought to life literally hundreds of characters, but remains best known for his work as Vegeta and Piccolo in ***Dragon Ball Z***, plus his appearances in ***One Piece*** and ***Full Metal Alchemist***.

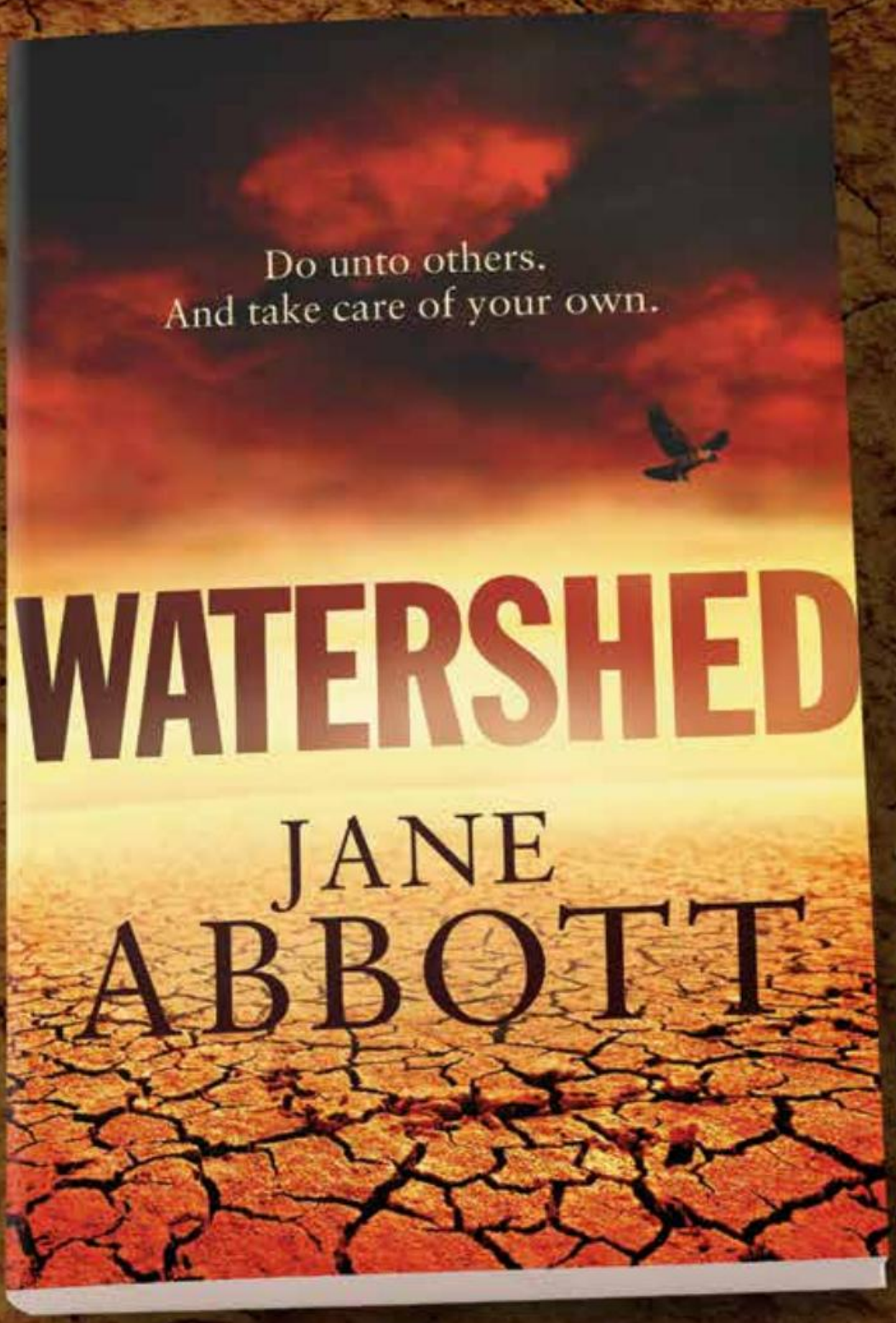

IT WASN'T THE MEEK WHO INHERITED THE EARTH.

OUT NOW

STREAMING STARS

THEY HAVE THOUSANDS OF FANS AND MILLIONS OF CLICKS, AND NOW OUR YOUTUBE SUPA-STARS ARE HERE TO MAKE AN IMPRESSION ON YOU!

RUBBERNINJA (Perth Exclusive)
Ross "RubberNinja" O'Donovan is a key element of the YouTube show ***Game Grumps***, which boasts over three million followers and one billion views. Under his nom de plume, he's been putting animation online for over a decade now.

COMMANDER HOLLY (Perth Exclusive)
Holly "Commander Holly" Conrad is a cosplayer, YouTuber, dice roller and video gamer beyond compare.

THE BEST SELLING PLAYSTATION VIDEOGAME IS NOW A MAJOR MOTION PICTURE

"A RICH AND EXCITING FANTASY WORLD"
- DUNGEON CRAWLERS RADIO

AVAILABLE JULY 27TH
*WHILE STOCKS LAST

AVAILABLE JUNE 22ND
*WHILE STOCKS LAST

FEATURING:
ANNA TORV

View Trailer

View Trailer

*AVAILABLE TO RENT OR OWN ON DVD, BLU-RAY & DIGITAL

JB HI-FI SANITY HOYTS VIDEO EZY NETWORK CIVIC

WHO YOU GONNA CALL?

GHOSTBUSTERS

IN CINEMAS
JULY 14

Check the Classification

VILLAGE ROADSHOW PICTURES

COLUMBIA PICTURES
a Sony Company

SONY

COSPLAY CREATIONS!

ANY SUPANOVA ATTENDEE WILL TELL YOU THAT COSPLAY IS DEFINITELY ONE OF THE HIGHLIGHTS OF THE EXPO, WHETHER YOU'RE A SERIOUS COSPLAYER OR JUST HAVING FUN TAKING SNAPS!

With an amazing array of Cosplay activities, competitions and events for everyone – from panels for beginners to international competitions, Supanova is dedicated to providing a safe and welcoming experience for everyone!

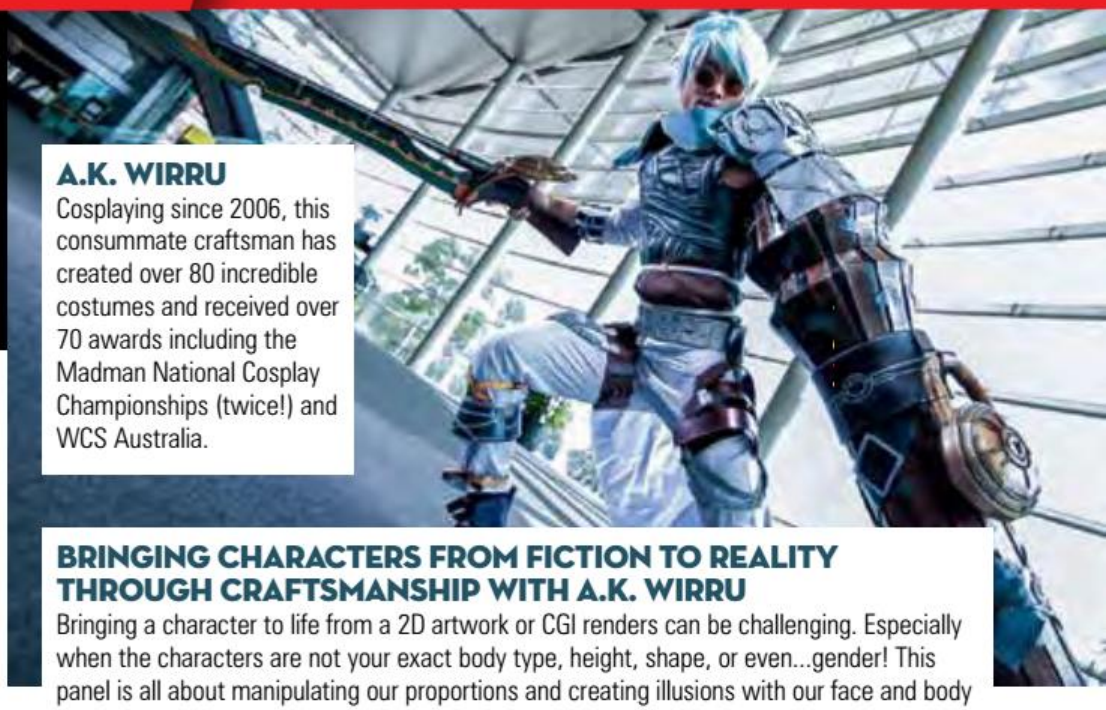

A.K. WIRRU

Cosplaying since 2006, this consummate craftsman has created over 80 incredible costumes and received over 70 awards including the Madman National Cosplay Championships (twice!) and WCS Australia.

BRINGING CHARACTERS FROM FICTION TO REALITY THROUGH CRAFTSMANSHIP WITH A.K. WIRRU

Bringing a character to life from a 2D artwork or CGI renders can be challenging. Especially when the characters are not your exact body type, height, shape, or even...gender! This panel is all about manipulating our proportions and creating illusions with our face and body when bringing a Cosplay character into reality!

COSPLAY AMBASSADORS

The Cosplay Community in Australia has been steadily growing over the past decade, and it shows no sign of slowing down. Recognising the importance of Cosplayers to Supanova as a whole we would like to introduce you to Supanova's Cosplay Ambassadors.

Both have an extensive Cosplay history, with countless competition wins and international trips to visit cosplayers all around the world.

If they are not off getting photos, running panels or judging the cosplay competitions, they will generally be found at CosplayHQ throughout the weekend. Both have unique and varied skill sets in and out of Cosplay. The Cosplay Ambassadors are more than just guest cosplayers, they will be giving the cosplay community a direct line of communication with Supanova.

Definitely come by CosplayHQ, say hello and share your ideas!

cosplay HQ

THE TRIALS AND TRIBULATIONS OF THE EVERYDAY COSPLAYER WITH ECHOING ARTEMIS

An open discussion about the common obstacles a cosplayer faces and how to meet them head on. Touching on everything from budget constraints to familial disapproval, Melissa aims to provoke thought and provide ideas on overcoming challenges.

ECHOING ARTEMIS

Attending her first Supanova in 2003, Melissa's epic cosplay career has seen her craft dozens of costumes and attend numerous international conventions. By day, Melissa is a fully-registered psychologist and is passionate about mental health and promoting positivity within the cosplay community.

EXTREME COSPLAY CHESS

What is better than normal chess? Cosplay Chess! Watch all manner of characters duel it out on the chessboard with a player on each side leading the team. But beware the new Extreme Chess Powers as they change the game into Extreme Cosplay Chess. Unpredictable, Exciting and now Extreme! No need to sign up, just turn up to the cosplay chess board and prepare to watch the chaos unfold of witnessing Sailor Moon defeating Master Chief.

THE MOTHMAN PROPHECIES

John Klein (Richard Gere), a Washington newspaper reporter leaves his job after his wife (Debra Messing) dies to investigate strange reports, including psychic visions ("Prophecies") and sightings of winged creatures ("Mothmen"), in a small West Virginia town, that may be the signs of an alien invasion of Earth!

Special Features include: "Making of" featurette.

DAVID CRONENBERG COLLECTION

- Rabid
- Shivers
- The Dead Zone

This fantastic boxset includes three iconic films from master Horror Director David Cronenberg: *Shivers*, *Rabid* and *The Dead Zone*. An abundance of bonus features include Commentaries (Rabid/The Dead Zone) and the "Making of" Shivers! Starring Marilyn Chambers, Christopher Walken, Martin Sheen.

DR. STRANGELOVE

Nominated for four Academy Awards including Best Picture (1964), Stanley Kubrick's comedy about a group of paranoia-inspired, war-happy generals who manage to initiate an "accidental" nuclear apocalypse, is horribly frightening, delightfully funny and surprisingly relevant to this day.

Special Features include: "Inside Dr. Strangelove or: How I Learned to Stop Worrying and Love The Bomb".

GLORY

The heart-stopping story of the first black regiment to fight for the North in the Civil War, *Glory* stars Matthew Broderick, Cary Elwes, Morgan Freeman and Denzel Washington in his Oscar® winning performance.

Special Features include Deleted Scenes, The Making of and The True Story of Glory

THE SEVENTH SIGN

GLOBAL PREMIERE

Demi Moore (About Last Night) stars as Abby Quinn, a young woman who discovers that she and her unborn child play a terrifying part in the chain of events destined to end the world. Can one woman alone stand between the wrath of God and the future of mankind?

GHOSTS OF THE ABYSS

James Cameron, the Academy Award-winning Director of Titanic, journeys back to the site of his greatest inspiration - the Titanic. During the voyage you will peer deep into the haunting remains of the once-great ship. An abundance of bonus material includes the magnificent 3D feature.

BLU-RAY 3D + 2D BLU-RAY

VIAVISION ENTERTAINMENT MADMAN

Also available on DVD. In stores May 4

*While stocks Last

JB HI-FI

COSPLAY CREATIONS!

MADMAN NATIONAL COSPLAY CHAMPIONSHIP

Now in its 8th year, the Madman National Cosplay Championship returns – adding Hobart, Tasmania and Auckland, New Zealand to the mix! Come and cheer on your state representatives in the heats as New South Wales and Western Australia have their time to shine.

Good luck to all contestants and see you at the finals at Supanova Expo Brisbane in November!

MADMAN

SUPANOVA COSPLAY COMPETITION: PRESENTED BY MADMAN

The Supanova Cosplay Competition has been going for over 10 years and it keeps getting better! We have had a makeover, have new sponsors on board, and have streamlined the categories for the daily competition to the following…

Best in Show Overall, the standout costume from the entire competition!
Best Cosplay Combining character portrayal, and costume quality!
Best Craftsmanship For those dedicated to the craft that is costume construction!
Best Performance Entertaining, engaging or funny, this is a show after all!
Best Group Two or more great costumes together, always amazing to see!
Judges Award Some costumes deserve recognition, even if they don't fit other categories!

Don't forget to pre-register for the competition or make you way to CosplayHQ between 10am and midday on the day of the competition to secure your place - but remember spaces are limited.

COSPLAY REPAIR STATION

Attention Cosplayers!
We've all had that dreadful moment at a convention: A costume malfunction, usually at the worst time. Something needs sewing. Something needs hot glue. Something needs to be done! But where to go for help? Cosplay HQ Repair Station, that's where! Our skilled team is able to assess and repair your costume, give you quality advice to get you out and ready for your photo shoots and onto the stage for the competition.

WEAPONS CHECK-IN DESK

The safety of not just cosplayers, but the other members of the public and property is something Supanova takes very seriously. The Weapons check-in desk is located at CosplayHQ, as a place for weapons which are in breach of our weapons policy to be stored while attending Supanova. Need your prop for the Cosplay Comp? No problem, just chat to your Community Team at the check-in desk to let them know. Still unsure if you need to check your weapon? Check out the Weapon's Policy on page 4.

supanova™ pop culture expo & Hanabee®

PRESENTS

COSPLAY BINGO!

JUNE TOUR 2016

Spot any 5 cosplayers in a straight line (horizontal, vertical or diagonal) and get Bingo! Remember to take a photo of yourself and the cosplayer together for proof, with one photo per square!

The first 10 people with Cosplay Bingo! to come to Cosplay HQ will get a prize! The first person to come with all squares completed gets MEGABINGO and gets an awesome MEGAPRIZE worth $400 from Hanabee!

WARHAMMER 40K	THE FLASH	LAZER TEAM	A COSPLAYER WITH A LOT OF FUR!	SUPANOVA COSPLAY AMBASSADOR
BIOSHOCK	KYLO REN AND REY	BLEACH	GHOSTBUSTERS	A POKÉMON GYM LEADER
TEENAGE MUTANT NINJA TURTLES	ANGRY BIRDS	RWBY	HUFFLEPUFF	WARCRAFT
A COSPLAY WITH AN EYE PATCH!	STAR TREK RED SHIRT	POWER RANGERS	NINTENDO PRINCESS	A DEAD GAME OF THRONES (SPOILERS!)
HYDRA (MARVEL)	DOCTOR WHO VILLAIN	A COSPLAY WITH GREEN HAIR!	OVERWATCH	STREET FIGHTER

THE WRITE STUFF

THE BEST AUTHORS IN FANTASY, ACTION AND SCIENCE FICTION

SUPANOVA PROVES THAT THE PEN IS SOMETIMES MIGHTIER THAN THE SWORD WITH APPEARANCES FROM A NUMBER OF ACCLAIMED AUTHORS.

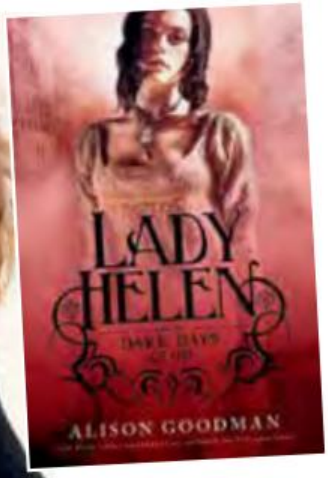

ALISON GOODMAN

Alison Goodman's latest novel, ***Lady Helen and The Dark Days Club***, is a supernatural adventure set in the Regency era. She is the author of the New York Times bestselling duology ***Eon*** and ***Eona***. ***Eon*** won the Aurealis Award for Best Fantasy novel.

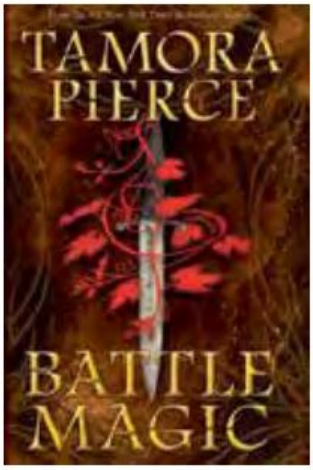

TAMORA PIERCE

The author of both the ***Song of the Lioness Quartet*** and the ***Circle of Magic Quartet***, Tamora Pierce is now continuing the adventures of her characters Briar Moss, Evvy and Rosethorn in ***Battle Magic***, the sequel to her 2001 novel, ***Street Magic***.

ANNE BISHOP

Having won legions of fans and numerous awards with her ***Black Jewels*** and ***The Others*** books, Anne Bishop continues to impress with her nuanced urban fantasies. Her latest book, ***Marked in Flesh***, continues the saga begun in 2013's ***Written in Red***.

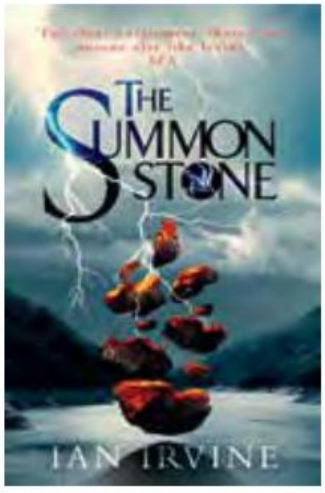

IAN IRVINE

Marine scientist Ian Irvine has 32 novels to his credit, including the ***Well of Echoes*** series and the best selling ***Three Worlds*** fantasy series. His latest book, ***The Summon Stone***, is the much-anticipated sequel to ***The View From the Mirror Quartet***.

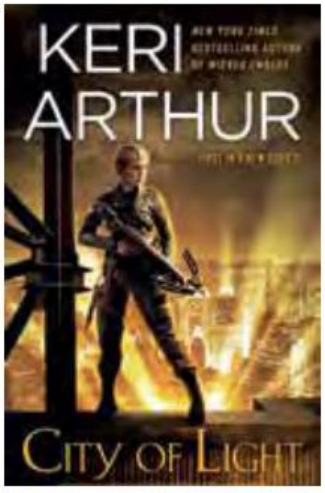

KERI ARTHUR

Keri Arthur recently kicked off a new fantasy series, the ***Outcast*** sequence, with her new novel, ***City of Light***. She is the author of over 33 novels, including the ***Nikki and Michael*** series and the ***Riley Jenson Guardian*** series.

IMAGINATION IS A POWERFUL THING

The first in a brilliant new fantasy series from *Arrow* and *Torchwood* star John Barrowman and Carole E. Barrowman

"An exciting page-turner awash with devils and demons." Sunday Post

HEAD OF ZEUS

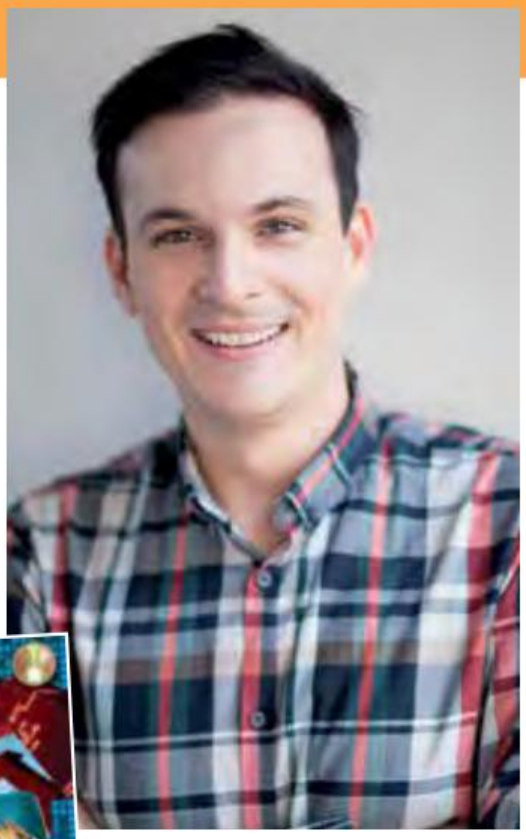

STEPHANIE "HEX" BENDIXSEN (Sydney and Perth) **& STEVEN "BAJO" O'DONNELL** (Perth Exclusive)
The hugely popular co-hosts of ABC's ***Good Game*** and ***Good Game: Spawn Point***, Stephanie "Hex" Bendixsen and Steven "Bajo" O'Donnell have moved into children's literature with the publication of ***Pixel Raiders: Dig World***.

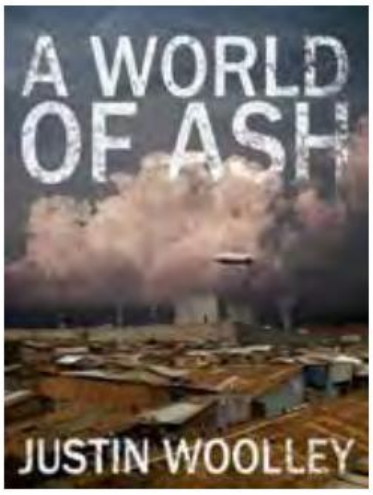

JUSTIN WOOLLEY
(Sydney Exclusive)
Justin Woolley recently finished his dystopian ***Territory Trilogy*** with his new book, ***A World of Ash***, the conclusion to how the story began in ***A Town Called Dust*** and ***A City Called Smoke***.

MARIA LEWIS
(Sydney Exclusive)
Pop culture commentator Maria Lewis's first novel, ***Who's Afraid?*** was published in January, 2016. The follow up, ***Who's Afraid Too?*** is due out in January, 2017.

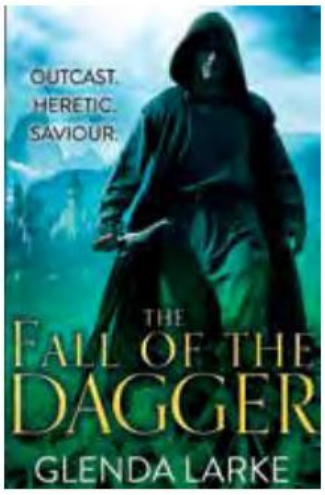

GLENDA LARK
(Perth Exclusive)
Having written ***The Isles of Glory Trilogy***, ***The Stormlord Trilogy*** and ***The Mirage Makers Trilogy***, Glenda Larke continues ***The Forsaken Lands*** series with her latest novel, ***The Fall of the Dagger***.

waapa

WESTERN AUSTRALIAN
ACADEMY OF PERFORMING ARTS

DESIGN BUILD CREATE

With an international reputation for excellence in arts education and training WAAPA is the perfect place to study for those looking for careers in the performing arts, entertainment, film and television industries. WAAPA offers nationally recognised training for certificate, diploma and advanced diploma courses across a variety of disciplines including:

Aboriginal Performance
Dance
Costume
Design
Lighting
Music
Music Theatre
Props and Scenery
Screen Performance
Sound
Stage Management

WAAPA OPEN DAY
SUN 14 AUGUST
ECU, MOUNT LAWLEY

Telephone: 134 328
Email: futurestudy@ecu.edu.au
waapa.ecu.edu.au

RTO Provider 4756

AUSTRALIA ECU EDITH COWAN UNIVERSITY

FRIDAY

TIME	COSPLAY THEATRE	SUPANOVA SEMINARS
6.00pm	Official Opening Ceremony 6.00pm - 7.10pm	
6.30pm		
7.00pm		
7.30pm	James Marsters in Concert 7.30pm - 9.00pm TICKETED EVENT	Life Drawing with Frank Cho 7.15pm - 8.30pm
8.00pm		
8.30pm		Author Free-For-All: What Are You Reading? 8.30pm - 9.30pm
9.00pm		
9.30pm	CLOSED	
10.00pm		

SATURDAY

	COSPLAY THEATRE	SUPANOVA SEMINARS
10.30am	Troy Baker 10.30am - 11.30pm	Anime Trivia Thanks To Anime At Abbotsford 10.30am - 11.30am
11.00am		
11.30am		
12.00pm	Jeremy Shada 11.30am - 12.30pm	John Jarratt 11.30pm - 12.30pm
12.30pm		
1.00pm	Christopher Sabat 12.30pm - 1.30pm	That Trope Must Die: Stephanie 'Hex' Bendixsen, Steven 'Bajo' O'Donnell, Alison Goodman and Glenda Larke 12.30pm - 1.30pm
1.30pm	Critical Hit in Concert 1.30pm - 2.30pm SUPA-SATURDAY EXTRAVAGANZA!	Talking Comics with Ashley Wood, Mark Raats and Dean Rankine 1.30pm - 2.30pm
2.00pm		
2.30pm		
3.00pm	Madman National Cosplay Championship 2.30pm - 4.00pm	Comics in the Digital Realm: Alisha Jade, Crystal Lim and Sarah Searle 2.30pm - 3.30pm
3.30pm		
4.00pm	Kamehameha! 4.10pm - 4.30pm	Rise of the Antihero: Tamora Pierce, Anne Bishop, Ian Irvine and Keri Arthur 3.30pm - 4.30pm
4.30pm		
5.00pm	Supanova Cosplay Competition 4.30pm - 6.00pm	Making Comics in Australia: Bruce Mutard, Mark Sexton Mick Krome and Sarah Searle 4.30 - 5.30pm
5.30pm		
6.00pm		CLOSED

SUNDAY

	COSPLAY THEATRE	SUPANOVA SEMINARS
11.00am	Sean Schemmel 11.00am - 12.00pm	Impossible Quests: Stephanie 'Hex' Bendixsen, Steven 'Bajo' O'Donnell, Anne Bishop and Keri Arthur 11.00am - 12.00pm
11.30am		
12.00pm		
12.30pm	Travis Fimmel 12.00pm - 1.00pm	Gestalt Publishing: More Than The Sum Of Its Parts. Wolfgang Bylsma and Tom Taylor 12.00pm - 1.00pm
1.00pm		
1.30pm	Animation Artists: Mamoru Yakoto and Hipp 1.00pm - 2.00pm	Weta Workshop Presents: Warren Dion Smith and Isaac Hamon 1.00pm - 2.00pm
2.00pm		
2.30pm	Critical Hit Presents: Michael Patti and Michael Gluck 2.00pm - 3.00pm	Supa-Star Sketch Off: Arthur Adams, Joyce Chin, Cully Hamner and Frank Cho 2.00pm - 3.00pm
3.00pm		
3.30pm	Critical Hit in Concert 3.00pm - 4.00pm	Magic and Monsters: Tamora Pierce, Ian Irvine, Alison Goodman and Glenda Larke 3.00pm - 4.00pm
4.00pm		
4.30pm		Meri Amber in Concert 4.00pm - 5.30pm
5.00pm	Supanova Cosplay Competition 4.00pm - 6.00pm	
5.30pm		
6.00pm		CLOSED

FILM AND TV STARS | VOICE ACTORS | WRITERS | COMIC CREATORS AND ILLUSTRATORS

FILM INK FEATURES THEATRE

JUNE 24, 2016	TIME
Supa-Screening: Lazer Team (PG) 6.00pm - 7.45pm	6.00pm 6.30pm 7.00pm 7.30pm
Sean Schemmel, Christopher Sabat, Troy Baker and Jeremy Shada 7.45pm - 8.45pm	8.00pm 8.30pm
Supa-Screening: Outcast (MA15+) 8.45pm - 9.45pm	9.00pm 9.30pm 10.00pm

JUNE 25, 2016	
Eugene Simon 10.30am -11.30am	10.30am 11.00am 11.30am
Holly Marie Combs and Brian Krause 11.30am - 12.30pm	12.00pm 12.30pm
Tyler Hoechlin 12.30pm - 1.30pm	1.00pm 1.30pm
Jason David Frank 1.30pm - 2.30pm	2.00pm 2.30pm
Peter Facinelli 2.30pm - 3.30pm	3.00pm 3.30pm
Juliet Landau 3.30pm - 4.30pm	4.00pm 4.30pm
John Noble 4.30pm - 5.30pm	5.00pm 5.30pm
CLOSED	6.00pm

JUNE 26, 2016	
Jade Gatt and Ryan Lappin 11.00am - 12.00pm	11.00am 11.30am
Shannen Doherty 12.00pm - 1.00pm	12.00pm 12.30pm
HanabeeLIVE: RubberNinja and Commander Holly 1.00pm - 2.00pm	1.00pm 1.30pm
James Marsters 2.00pm - 3.00pm	2.00pm 2.30pm
Brianna Hildebrand and Stefan Kapicic 3.00pm - 4.00pm	3.00pm 3.30pm
Sean Astin 4.00pm - 5.00pm	4.00pm 4.30pm
CLOSED	5.00pm 5.30pm 6.00pm

INTRODUCING: SUPA-SATURDAY EXTRAVAGANZA!

We're making a mega event for our fans to party through the afternoon in Sydney and Perth. Kicking off with an electric performance by Video Game Symphonic Rock Band **Critical Hit**, the Cosplay Theatre will remain open all afternoon, through the **Madman National Cosplay Championships** and our own **Supanova Cosplay Competition**. The day will finish off after hours with a memorable concert by Supa-Star **Troy Baker**. Grab your seat and settle in for an amazing show!

Fans in Sydney will get a special treat, when professional stunt performers **Action Reaction Entertainment** bring their new Superhero show to the stage for a one-time only event!

SUPA-ACTIVITIES AND SPECIAL EVENTS

PERTH CONVENTION & EXHIBITION CENTRE: JUNE 24-26, 2016

- **A** **Anime Theatre** sponsored by AnimeLab. See page 38 for the schedule.
- **B** **Supanova Seminars**. See page 28 for the schedule.
- **C** **Cosplay HQ**. It's the place to register for interactive comps & weapons check in
- **D** **Cosplay Theatre**. See page 28 for the schedule.

TURN OVER
For the **Exhibitor Hall Map**

TRANSFORM YOURSELF WITH WETA WORKSHOP

Ear applications and Middle-earth transformations by Weta Workshop make-up artist Warren Dion Smith

The Hobbit Trilogy
The Amazing Spider-Man 2
Man of Steel
Cleverman

ARTIST SIGNINGS, MIDDLE-EARTH COLLECTIBLES AND MORE

WARCRAFT

Jewellery available at booth

Pre-order 1:1 prop replica swords and more
www.wetaworkshop.com/warcraft

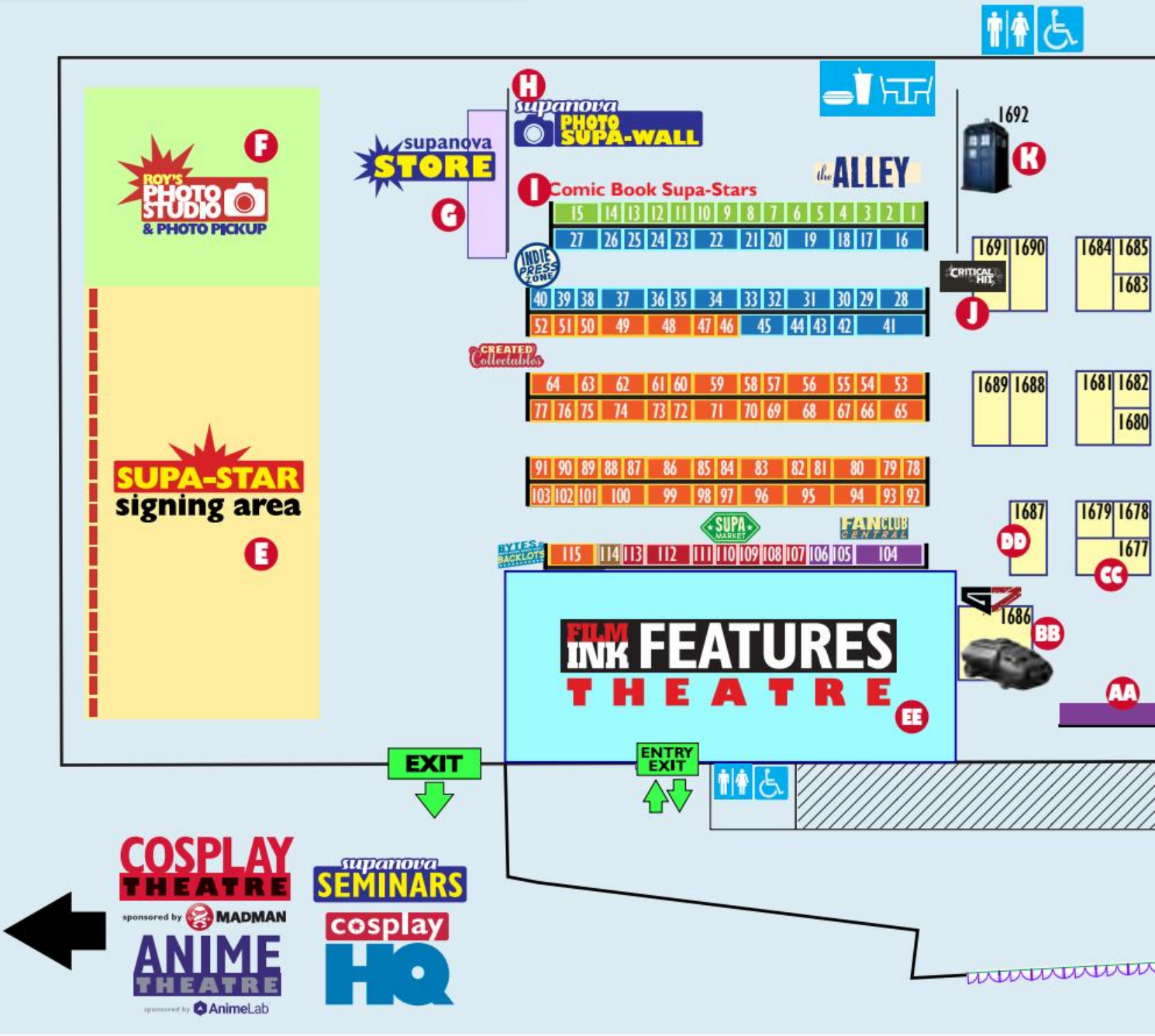

THE IMPORTANT STUFF

Here's a list of some of the essential venues to help you navigate your way through your Supanova weekend.

- **E** **Supa-Star Signing Area**. Where most of our film, TV and voice-actor stars are located.
- **F** **Roy's Photo Studio**. If you have your photo-op token, here's the place to redeem it!
- **G** **Supanova Store** is where you can get all your Supa-Star photo-op and signature tokens.
- **H** **The Photo Supa-Wall** where you can grab a pic!
- **I** **The Alley** is the place to find Comic Book stars Frank Cho, Cully Hamner, Arthur Adams, Joyce Chin, Tom Taylor and so many more!
- **J** Home to **Critical Hit** stars Michael Gluck and Michael Patti and E² Gaming animation illustrators, Mamoru Yokota and Hippo.
- **K** Visit **The West Lodge Inside** the Blue Box for your TARDIS photo-op!
- **L** **First Aid**. Also at FF.
- **M** Unravel the Mystery at the **Magic: The Gathering** area, featuring their latest release, the gothic horror themed 'Shadows over Innistrad'.
- **N** **AWF Wrestling** is throwing down! Three shows daily Sat/Sun: 12pm, 2pm and 4pm.
- **O** **Collectable Card Gaming Area**. Check it out!
- **P** **headspace** is just the place to chill out and check out of the expo for a few minutes.
- **Q** **Supa-Star Signatures**: Past star signatures and Supanova Certificates of Authenticity.
- **R** **White Dwarf Books** is home to all our literary stars including Tamora Pierce, Anne Bishop, Stephanie 'Hex' Bendixsen and Steven 'Bajo' O'Donnell.

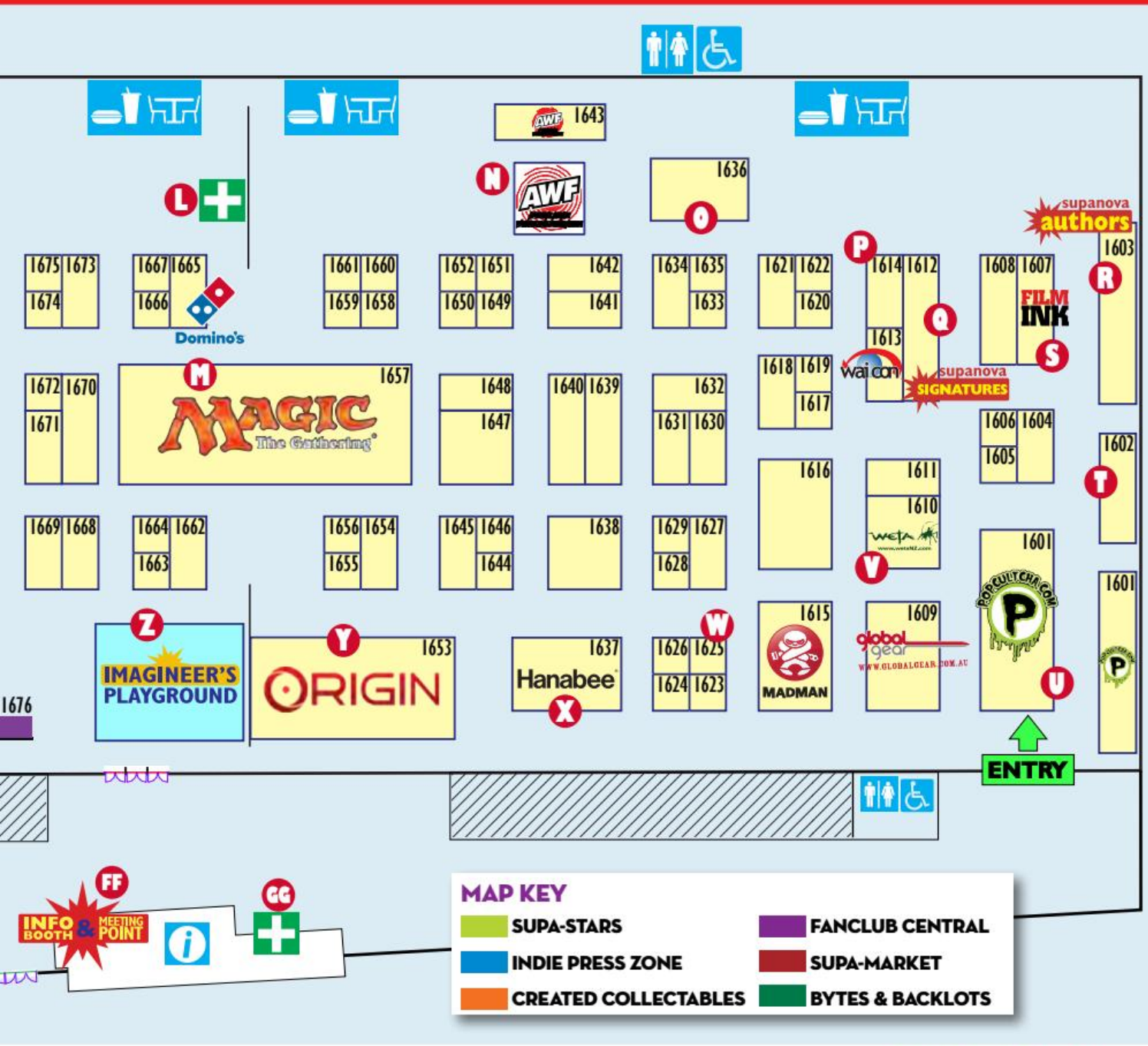

TURN OVER
For the complete listings of all **Exhibitors** and everyone in **The Alley**

- **S** **FilmInk** is hosting Wolf Creek legend, John Jarratt.
- **T** Meet **Red Billabong** cast and crew including Dan Ewing and Tim Pocock.
- **U** **Popcultcha** is home to the exclusive Wonder Woman/ Gal Gadot exclusive pop vinyl!
- **V** **Weta Workshop**: Meet creators Warren Dion Smith, David Tremont and Isaac Hamon.
- **W** Visit **Perth Mint** for cool coins and a chance to win awesome prizes!
- **X** **Hanabee** is where you'll find Rubberninja and Commander Holly!
- **Y** **Origin PC** is home to the latest games. Check them out!
- **Z** **Imagineer's Playground**. See page 38 for the schedule.
- **AA** **The Alley** busts out to include Fan-Club the 501st Desert Scorpion Squad!
- **BB** Visit the cast and crew of upcoming feature film, ***Garrison 7***!
- **CC** All your favourite sci-fi ships and vehicles on display in scale, amazing models!
- **DD** Check out the modern **Ghostbusters** van!
- **EE** **FilmInk Theatre**. See page 29 for the schedule.
- **FF** **Info desk** and **Meeting Point** in case you get separated from your friends/family.
- **GG** **First Aid**. Also located at L.

EXHIBITORS

A

ABC Comics	1606
Animeworks	1645
Armoured Heaven	1655
Australian Movie & Comic Expo	1619
AWF Wrestling	1643

C

CATEnt.com.au	1641
CCG Tournament	1636
Cherri Lane	1670
Claytastic	1620
Collector Zone! Comics & Collectables	1627
CombatSydney	1650
Comics & Cards Unlimited	1612
Cosmic Comics	1618
Cosplay Lenses	1669
CRAM! Studios	1633
Critical Hit	1691

D

Dominos	1665
Dream Cosplay	1678
Duskraven Costumerie	1652

E

E2 Gaming	1691
Exotic Filled Candy & Licorice	1617
Extreme Combat	1644

F

FilmInk	1607

G

Gacha Town / Battlelamps	1667
Gen8 Studios Garrison 7	1686
Ghostbusters Van	1687
Global Gear	1609

H

Hanabee Entertainment	1637
Headspace	1614
Heritage Auctions	1660
Hobby Maniaz	1631
Hot Head	1683

I

I geek it	1605
Image Portrait Studio	1663
International Paintball Group	1626

L

LatestBuy.com.au	1611
lauths.com	1646
Level Up Dice	1659
LookCuter	1656

M

Mad Zombie Collectables	1604
Madhouse Comics	1684
Madman Entertainment	1615
Manatees	1668
Markntime Jewellery	1608
Meon	1613
Millennium Collectibles	1639
mini-U	1679
Moesbills Non-Sports Trading Cards	1622
Muchima Movie & Music Merch	1647
Murdoch University	1689

N

Nine Lives Gifts	1658
North Metropolitan TAFE	1638

O

Origin PC	1653

P

The Perth Mint	1625
Perth Observatory	1664
PickPals	1661
Poindexter	1672
Poke Mart	1634
popcultcha.com	1601
The Poster Guys	1640

Q

Quirky Stylin	1630

R

Red Billabong	1602
Rocking Collectables	1673

S

SAE Creative Media Institute	1662
Sci-Fi Model Display	1677
Shumi Shop	1621
Shoe Fun	1624
Siren Visual/Glass Doll Films	1649
Static Fluff Anime	1642
Stefen's Books	1674
Stratagem Cards and Games Warwick	1648
Supanova Authors	1603
Supanova Signatures	1612
Supanova Store	1693
Sweet and Sour	1651

T

TeeTurtle	1654
Tiizy	1629
TournamentsWA	1635
Toy 'Verse	1675
Toynk Downunder	1681
Tragic Kingdom	1632

V

Voodoo Rocky Road	1628

W

Waicon	1690
Weta	1610
White Dwarf Books	1603
Wicked Stuff	1616
Wizards of the Coast	1657
www.tamarket.com.au	1666

X

Xiyanala's Toys N Things	1682

Y

Yobe Cosplay	1688

THE ALLEY

SUPA-STARS

Arthur Adams	1
Joyce Chin	2
Frank Cho	3
Gestalt Comics: Wolfgang Bylsma	15
Cully Hamner	4
Alisha Jade	12
Mike Krome	10
Banksia Project Creator: Crystal 'Sol' Lim	13
Bruce Mutard	11
Mark Raats	9
Dean Rankine	6
Sarah Searle	14
Mark Sexton	8
Tom Taylor	7
Ashley Wood	5

INDIE PRESS ZONE

7th Heaven	31
A Christou Illustration & Concept Art	19
Animavericks	40
The Art of Austen Mengler	45
The Art of Donavan Foo	33
Art of Julian De Lio	28
Art of Matt McIntosh	24
Australian Cartoonists Association	16
Blessed Bee Books	36
Comics2Movies	22
Dasque	34
Dave Atze	18
DestinyBlue	41
DKS Art & Design	26
Jacinta Maree, Author	20
Kimberley Clark	35
Kitsune Press	21
KURA Arts	29
Lunapocalypse	42
Meri Amber	17
Miki Price	32
Mysteria Maxima Media	38
OchiCat	30
Rebecca Crane Illustration	39
Richard Bailey	25
Saga Flight Music	23
Scheree Reeves & Glenn Radburn	37
The Star Crystal/DC Daines	43
Swamp Mermaids and Reggie Bear	27
TheMarshallArts	44

CREATED COLLECTIBLES

3e illustration studio	46
â— To Be Continued	47
Abz Art	61
Adoralittle	85
Alchemy Alice Designs	81
Amba Yeah	89
Amix	49
Artemiscellany	82
B-Fan Design	70
Blue Lily Crafts	69
Boonadoo	84
Bruce Loves You	53
Bunbury Face Painting & Entertainment	115
Button Fox Crafts	78
The Cuddle Bandits	93
Chobi-Pho	66
Curious Empire Clothing	94
Cursed Creations – Collectables	95
Curtin Illustration Club	79
Dean Bowen	103
Everlasting Daydream	60
Forever Grow Jewellery	71
FrostDelusion	64
GoldHedgeHog	83
GreyRadian and Mei-Xing	73
Holly Courtney	72
Inks M.D	99
Ironclad Dragonfly	54
Jon Siva & Keekerie	101
KB&Waraqa	63
Kerozzart	102
LadyGT	58
Loa Light	90
Little Seed Handmade Jewellery	97
Loulou and Mo	65
Mad As Designs	51
MarcelArts	91
Meme-Me	77
Mexican Wrestling Masks	87
Miniature Guitar	67
Mogo and Co	80
Nekochii	59
ofSkySociety	62
Oni Strikes	74
OTARAMI	55
Pirate-Dragon	92
PulsArt Studio	48
Red Bird Creative	86
R-no71 Art	98
Red Pandacotta & Party Squirrel	68
Ry-Spirit's Wonderful Art Land	56
Steph Harrison & Kirren Jones	50
Tall Rabbit	75
TashiFace	52
Thingswemake	88
Thiskidthatkid	76
Two Lost Girls	57
ZazBeads / Yiji Crafts	100
Zzyzzyy	96

FANCLUB CENTRAL

501st Desert Scorpion Squad	1676
Perth Allied Costumers	104
Transformers Collectors Club Aust	105
WA Quidditch	106
The West Lodge Inside the Blue Box	1692

SUPA-MARKET

Divine Collectablez and Gifts	110
Event Cinemas	111
Foote and Flame	107
Human Republic | Creative Portraits	109
Peppermint Carousel	108
PokePerth Shop	112
Rigby's Bar	113

BYTES AND BACKLOTS

EVM Productions	114

SUPANOVA'S THE ALLEY!

MOST POP CULTURE CONVENTIONS HAVE AN ARTISTS' ALLEY. US? WE HAVE *THE ALLEY*! SHOWCASING INCREDIBLE ARTISTS, FAN CLUBS, STORYTELLERS AND TRADERS OF THE MOST AMAZING MERCH, THE ALLEY IS AN ABSOLUTE MUST-SEE FOR EVERY VISITOR TO SUPANOVA. TO MAKE IT EASIER TO DISCOVER WHAT MAKES YOUR HEART POUND OR SOAR, THE ALLEY IS DIVIDED INTO THE FOLLOWING EASILY NAVIGATED DISTRICTS...

BYTES & BACKLOTS

This is the place for finding indie gaming and film/TV-based start-ups and promotions. Get in on the ground floor of these grass roots creative endeavours!

CREATED Collectables

It's the home of artisans and craftspeople producing their own prints, posters and postcards, jewellery and badges, t-shirts and other amazing wearables, mugs, frames, statues and any number of other special, singular products.

FANCLUB CENTRAL

The name says it all! You'll find fans here showing and sharing their love for their chosen obsessions. Hook up with kindred spirits and enjoy the camaraderie of shared interests. This is also where you'll find charity organisations.

INDIE PRESS ZONE

This is where storytellers of all kinds can be found. You'll find comics and graphic novels, self-published children's books and novels, manga and mini-comics – all presented by the creators, writers, artists and publishers themselves.

SUPA MARKET

Head here to discover those hard to find collectables and imports, interesting artefacts, and stuff that just can't seem to be found anywhere else! The Supa Market fills the gap between the large importers and the lone creators.

AUTOGRAPH & PHOTO OPS

HERE'S HOW IT WORKS

Supanova provides you with the chance to get up close and personal with your favourite Supa-Star guests. Below are the rules and regulations when it comes to autograph and photo opportunities. See the Quick Guest Guide on Page 30 for information on pricing, venues and times. Bought your token online? Jump straight to point 2!

AUTOGRAPHS: 1. Purchase a Token for the autograph(s) of the Supa-Star(s) you would like from the Supanova Store. Autograph fee includes a complimentary print from one of the star's productions for them to sign (if required). Please review the prints on the nearby photo wall while you are waiting in the line, as they will be available at the guest's signing table (prints are no longer available at the Supanova Store). Alternatively, you can supply your own item, one (1) per Token, to be signed. Please make sure that the item is from a production relevant to the guest. Please note, some guests sell their autographs directly from their table and don't require a pre-purchased token. These guests will be clearly indicated on the Supanova store pricing list, or you can ask any of our friendly Supanova volunteers. **2.** Take your Token or Barcode to the Supa-Star Signing Area and queue for your turn. If you have a VIP ticket or special tier ticket with priority queuing, please identify yourself to the Supanova volunteer looking after the line. **3.** Exchange your Token, or have your Barcode scanned, and get your celebrity print from the Supa-Star's assistant. If you have your own item, just hand in your token or barcode. **4.** Enjoy your moment with your favourite Supa-Star, and your newly signed item! **5.** Tokens and pre-purchased Barcodes are NON-REFUNDABLE and deemed void if you do not redeem them during the expo. Consider Tokens as if they're CASH as they cannot be replaced if lost or stolen.

PHOTO-OPS AT ROY'S PHOTO STUDIO: 1. At the Supanova Store, purchase a Token for the photo session(s) with your chosen Supa-Star(s). The photo session time is printed on the Token you purchase. **2.** Set your alarm to remind you prior the session so you don't forget or miss out. **3.** Make sure you line up 10 minutes before your session at Roy's Photography Studio (near the Supa-Star Signing Area). **4.** Hand your Token or Barcode to the assistant as you enter the queue. You will receive a validation ticket – hold on to it tight, as you'll need to give that over when you enter the studio. **5.** Have your photo taken with the Supa-Star! **6.** Make sure you get your photo collection docket on exiting the photo studio. You cannot get your photo without this! **7. Proceed straight to the Photo Collection Area** where a volunteer will scan your docket. Your photo will be waiting for you when you reach the front of the queue. **8.** Tokens are NON-REFUNDABLE if you do not redeem them during your nominated photo session. Consider Tokens as if they're CASH as they cannot be replaced if lost or stolen. **Please note that Photo-Op fees do not include an autograph**. To get your photo signed, you must have an autograph Token/Barcode as well (see above).

QUICK GUEST GUIDE

KNOW WHERE YOUR FAVOURITE SUPA-STAR GUESTS ARE ALL WEEKEND! CERTAIN GUESTS WILL BE IN HIGH DEMAND THROUGHOUT THE WEEKEND, AND WE DON'T WANT YOU TO MISS THE CHANCE TO MEET YOUR FAVOURITE STAR (FOR AN AUTOGRAPH OR PHOTO) OR CATCH THEM AT A PANEL. HERE'S THE BREAKDOWN SO YOU KNOW WHERE TO BE AND HOW TO BUDGET.

SEAN ASTIN
Autographs $50 **(Supa-Star Signing Area)** Photo $60
Saturday Photos at 11.30am (B), 3.50pm (B)
Sunday Seminar at 4.00pm, Filmink Features;
Photos at 11.55am (B), 2.45pm (A)

TROY BAKER
Autograph $30 **(Supa-Star Signing Area)** Photo $40
Voice Recording $50, Selfie at table $30
Friday Seminar at 7.45pm, Filmink Features
Saturday Panel at 10.30am, Cosplay Theatre; photos at 2.05pm (B)
Live in concert at 6.00pm; Cosplay Theatre (free entry)
Sunday Photos at 2.20pm (A)

HOLLY MARIE COMBS
Autographs $50 **(Supa-Star Signing Area)** Photo $60
Saturday Seminar at 11.30pm, Filmink Features;
Photos at 10.30am (A), 1.50pm (B), 5.05pm (B)
Sunday Photos at 11.00am (A), 4.05pm (A)

SHANNEN DOHERTY
Autographs $50 **(Supa-Star Signing Area)** Photo $60
Saturday Photos at 11.00am (A), 4.20pm (B)
Sunday Seminar at 12.00pm, Filmink Features;
Photos at 11.30am (A), 3.30pm (A)

PETER FACINELLI
Autographs $50 **(Supa-Star Signing Area)** Photo $60
Saturday Seminar at 2.30pm, Filmink Features;
Photos at 12.35pm (A), 3.55pm (A)
Sunday Photos at 12.35pm (A), 2.30pm (A)

TRAVIS FIMMEL
Autographs $70 **(Supa-Star Signing Area)** Photo $80
Saturday Photos at 10.30am (B), 1.30pm (A), 5.00pm (A)
Sunday Seminar at 12.00pm, Cosplay Theatre;
Photos at 11.00am (B), 4.30pm (A)

JASON DAVID FRANK
Autographs $40 **(Supa-Star Signing Area)** Photo $50 ($40 at table)
Saturday Seminar at 1.30pm, Filmink Features;
Photos at 12.20pm (A), 2.45pm (B)
Sunday Photos at 12.50pm (A), 2.45pm (B)

JADE GATT AND RYAN LAPPIN
Autographs $30 **(Supa-Star Signing Area)** Photo $40 ($20 at table)
Saturday Photos at 12.10pm (A)
Sunday Seminar at 11.00am, Filmink Features; Photos at 12.25pm (A)

BRIANNA HILDEBRAND
Autographs $50 **(Supa-Star Signing Area)** Photo $60
Saturday Photos at 12.15pm (B), 2.00pm (A), 4.30pm (A)
Sunday Seminar at 3.00pm, Filmink Features;
Photos at 12.30pm (B), 4.30pm (B)

TYLER HOECHLIN
Autographs $50 **(Supa-Star Signing Area)** Photo $60
Saturday Seminar at 12.30pm, Filmink Features;
Photos 11.00am (B), 3.25pm (A)
Sunday Photos at 11.30am (B), 2.00pm (A)

JOHN JARRATT
Autographs $30 **(Supa-Star Signing Area)** Photo $40 ($30 at table)
Saturday Seminar at 11.30am, Supanova Seminars;
Photos at 12.55pm (A), 3.15pm (B)
Sunday Photos at 1.10pm (A), 3.00pm (B)

STEFAN KAPICIC
Autographs $50 **(Supa-Star Signing Area)** Photo $60
Saturday Photos at 12.45pm (B); 4.15pm (A)
Sunday Seminar at 3.00pm, Filmink features;
Photos at 12.50pm (B), 4.20pm (B)

BRIAN KRAUSE
Autographs $40 **(Supa-Star Signing Area)** Photo $50
Saturday Seminar at 11.30am, Filmink Features;
Photos at 1.30pm (B), 4.40pm (B)
Sunday Photos at 1.00pm (B), 3.45pm (A)

JULIET LANDAU
Autographs $50 (Supa-Star Signing Area) Photo $60
Saturday Seminar at 3.30pm, Filmink Features;
Photos at 11.50am (A), 2.45pm (A)
Sunday Photos at 12.10pm (A), 4.05pm (B)

JAMES MARSTERS
Autographs $50 (Supa-Star Signing Area) Photo $60
Friday Live in Concert at 7.30pm – Ticketed Event
Saturday Photos at 11.20am (A), 2.15pm (A)
Sunday Seminar at 2.00pm, Filmink Features;
Photos at 11.45am (A), 3.40pm (B)

JOHN NOBLE
Autographs $50 (Supa-Star Signing Area) Photo $60
Saturday Seminar at 4.30pm, Filmink Features;
Photos at12.00pm (B), 3.35pm (B)
Sunday Photos at 12.20pm (B), 2.30pm (A)

CHRISTOPHER SABAT
Autographs $25, Photo $30 ($25 at table),
Autograph plus Selfie $40
Friday Seminar at 7.45pm, Filmink Features
Saturday Seminar at 12.30pm, Cosplay Theatre; Photos at 2.25pm (B)
Sunday Photos at 2.10pm (B)

SEAN SCHEMMEL
Autographs $25, Photo $30 ($25 at table),
Autograph plus Selfie $40
Friday Seminar at 7.45pm, Filmink Features
Saturday Photos at 2.15pm (B)
Sunday Seminar at 11.00am, Cosplay Theatre; Photos at 2.00pm (B)

JEREMY SHADA
Autographs $30, Photo $40 ($30 at table)
Friday Seminar at 7.45pm, Filmink Features
Saturday Photos at 2.35pm (B)
Sunday Photos at 2.20pm (B

EUGENE SIMON
Autographs $40 (Supa-Star Signing Area) Photo $50
Saturday Seminar at 10.30am, Filmink Features; Photos at 3.25pm (B)
Sunday Photos at 1.00pm (A), 3.30pm (B)

POWER OF THREE PHOTOS
WITH SHANNEN DOHERTY, HOLLY MARIE COMBS AND BRIAN KRAUSE
Saturday 10.55am (A), 5.00pm (B)
Sunday 11.25am (A), 4.00pm (A)

All photos will take place at Roy's Photo Studio

A = STUDIO A B = STUDIO B

Make sure you line up at least 10 minutes before your session.
The Studio is located near the Supa-Star Signing Area.

See Page 29 to find out how autograph and photo sessions work.

Please note that all Supa-Star guests will be participating in signing sessions throughout each Saturday and Sunday, excluding their breaks, seminar times and photo sessions. If a guest is not listed on the Quick Guest Guide, they are participating in FREE autograph signings.

Turn your passion into a career!

Applications for Bachelor of Fine Arts in Costume, Design and Props open July–September.

apply.nida.edu.au

National Institute *of* Dramatic Art

NIDA

SUPA-SCREENINGS

DELVE INTO OUR CAREFULLY CURATED LINE-UP OF ANIME CONTENT OR CATCH AN EXCLUSIVE LOOK AT FOOTAGE FROM A HOST OF EXCITING PRODUCTIONS.

PERTH CONVENTION & EXHIBITION CENTRE: JUNE 24-26, 2016

ANIME THEATRE

sponsored by AnimeLab

FRIDAY, JUNE 24

Start	Finish	
7.00pm	9.00pm	Ghost in the Shell: The New Movie (M) (English Dub)

SATURDAY, JUNE 25

Start	Finish	
10.30am	11.00am	Durarara!! X2 (M)
11.00am	11.25am	Haven't You Heard I'm Sakamoto! (PG)
11.25pm	11.50pm	Aldnoah Zero (MA15+)
11.50am	12.20pm	No Game, No Life! (MA15+)
12.30pm	2.00pm	Cardcaptor Sakura Movie: The Sealed Card (PG) (Subtitles)
1.55pm	2.45pm	Tanaka-kun is Always Listless (PG)
2.45pm	3.35pm	My Hero Academia (M)
3.35pm	4.25pm	Konosuba (M)
4.25pm	5.15pm	Assassination Classroom (M)
5.15pm	6.00pm	Tokyo Ghoul (MA15+)

SUNDAY, JUNE 26

Start	Finish	
10.30am	1.00am	Durarara!! X2 (M)
11.00am	11.25am	Akame ga Kill! (MA15+)
11.25pm	12.10pm	Fate/Stay Night: Unlimited Blade Works (MA15+)
12.10pm	12.30pm	Monthly Girls Nozami-kun (PG)
12.30pm	2.30pm	The Boy and the Beast (PG) (English Dub)
2.30pm	3.30pm	AnimeLab MINI-GAMEs with Jess
3.30pm	4.30pm	Madman Anime Snacktime with Sly and Jess
4.30pm	5.20pm	One Punch Man (M)
5.20pm	6.00pm	ERASED (M)

IMAGINEER'S PLAYGROUND

GET INTERACTIVE! GET INSPIRED!

IMAGINEER'S PLAYGROUND

Imagineer's Playground is where your creative side comes out to play. Situated amongst the action in the main expo hall, this interactive stage features talented industry artists and avid enthusiasts from around the world, teaching you the tips and tricks of cosplay design, model and prop making, animation and much more.

SATURDAY, JUNE 25

Start	Finish	
11.30am	12.30pm	Introducing Your Cosplay Ambassadors: Echoing Artemis and A.K. Wirru
12.30pm	1.30pm	Electronics and Animatronics in Cosplay with Rodney Parsons
1.30pm	2.30pm	Bringing Characters from Fiction to Reality Through Craftsmanship with A.K. Wirru
2.30pm	3.30pm	Creature Design with Austen Mengler
3.30pm	4.30pm	Gen8: Oz Casting Workshop
4.30pm	5.30pm	Weta Workshop Presents: Warren Dion Smith and Isaac Hamon

SUNDAY, JUNE 26

Start	Finish	
12.00pm	1.00pm	The Trials and Tribulations of the Everyday Cosplayer with Echoing Artemis
1.00pm	2.00pm	Sci-Fi Model Club Presents Thunderbirds Are Go!
2.00pm	3.00pm	Gen8: FX Creation, Concept, Delivery
3.00pm	4.00pm	Self-Publishing Comics: How-to with Anthony Christou, Paul Kidd and Shaun Paulet

SPECIAL SCREENINGS

OUTCAST (MA15+)

Outcast, based on the Skybound/Image comic title by creator Robert Kirkman and artist Paul Azaceta, follows Kyle Barnes, a young man who has been plagued by demonic possession all his life. Now, with the help of Reverend Anderson, a country preacher with personal demons of his own, Kyle embarks on a journey to find answers to obtain a normal life he has never known. But what Kyle discovers could change his fate – and the fate of the world – forever.

LAZER TEAM (PG)

Four small-town losers stumble across an alien crash site containing an incredible battle suit. One round of bickering and a quick scuffle later, they each find themselves wearing a piece of the suit, which has genetically bound itself to them. Now, they must work together as one to save humanity. With the government chasing after them and desperate to remove their new equipment at *any* cost, the foursome must learn to use a strange alien device meant for only one person, train for a battle against an omnipotent enemy, and not kill each other in the process. They may not be strong, smart, or talented... but they're Lazer Team.

To check the time and venues for each of these panels, see the Event Timetable on Page 28.

ANIME THEATRE

sponsored by AnimeLab

Treat yourself to some of the latest and greatest anime series in the AnimeLab Theatre! From hit shows like ***Tokyo Ghoul***, ***One Punch Man*** and ***RBWY***, to classics such as ***Cardcaptor Sakura*** and ***Cowboy Bebop***, there'll be something for everyone. The AnimeLab team will also be hosting some mini-games over the weekend, so head on down to score some free stuff and binge out on anime!! See the opposite page for screening times.

HIGHLIGHTS

GHOST IN THE SHELL: THE NEW MOVIE

Follow your ghost. **The definitive Cyberpunk series returns with an all-new feature.** When a ghost-infecting virus known as Fire-Starter begins spreading through the system resulting in the assassination of the Japanese Prime Minister, Major Motoko Kusanagi and her elite team of special operatives are called in to track down its source. As they delve deeper and deeper into their investigation, they uncover traces of government corruption and a shadowy broker that bears an all-too-familiar face.

CARDCAPTOR SAKURA MOVIE - THE SEALED CARD

Sakura Kinomoto has come a long way since first being chosen to be a cardcaptor. She's captured all the cards, made new friends and gained some insight into her own heart. Now, she faces her ultimate challenge, finding the strength to confess her feelings to her true love. While struggling with her heart, a mysterious force has begun stealing her cards and threatens to take away what she truly cherishes. Can Sakura find the inner strength she needs to take on this final challenge?

THE BOY AND THE BEAST

From Mamoru Hosoda, the acclaimed director of ***Summer Wars*** and ***Wolf Children*** comes the story of an unlucky boy and a lonely beast. When Kyuta, a young orphan living on the streets of Shibuya, stumbles into a fantastic world of beasts, he's taken in by Kumatetsu, a gruff, rough-around-the-edges warrior beast who's been searching for the perfect apprentice.

EXCLUSIVE supanova™ pop culture expo WEEKEND OFFERS!

BIG BANG! SPECIAL OFFERS

DOCTOR WHO CLUB OF AUSTRALIA

3 months extra membership offer!
Receive 1 additional issue of Data Extract, our premium magazine, with memberships when redeemed from a Western Australian address!
Join via our online shop www.doctorwhoaustralia.org
Expires 31.08.16

CREATURES OF THE NIGHT 3

General Tickets @ Member Prices Booth or Online during Supanova.

$90

REGULAR $120

FILMINK

PREMIER ONLINE MOVIE MAGAZINE

FILMINK PREMIERE

Big Screen premieres followed by Q&A with the filmmakers.

FILMINK THE FILMS THAT CHANGED MY LIFE!

A podcast that will change your life!

FILMINK CLUBINK

The movie club that will expose you to movies that you need to see.

WWW.FILMINK.COM.AU

CHECK OUT OUR NEW WEBSITE!

THE PERTH MINT AUSTRALIA

Find us at stand No. 1625 for your chance to win!

STAR TREK, DR WHO, STAR WARS, ALICE IN WONDERLAND, AND *BRUCE LEE* AT THE PERTH MINT

There are so many exciting limited edition coins featuring pop-culture icons at The Perth Mint Supanova stand this year! Come and see us to get up close and personal with your favourite characters and heroes from *Star Trek, Doctor Who, Alice in Wonderland, Star Wars,* and *Bruce Lee.*

Meet our talented coin designers, plus win exclusive limited edition *Star Trek* two-coin sets or a pure silver Thor coin, along with the number 1 certificates for each prize!

Attendees will also receive a special discount of up to 25% off the RRP of all of The Perth Mint's products featured at Supanova.

perthmint.com.au/supanova

PUT IT IN INK

THE BEST COMIC BOOK CREATORS, MOVIE STORYBOARD SUPA-STARS AND AMAZING ILLUSTRATORS

STAR WARS, THE PHANTOM, THE HULK, THE AVENGERS, THE X-MEN... MEET THE ARTISTS, ILLUSTRATORS AND WRITERS BEHIND YOUR FAVOURITE COMIC BOOKS.

FRANK CHO

Artist and writer Frank Cho made his bones with the funny animal comic ***Liberty Meadows*** before becoming one of the most sought after talents in the industry, noted for his work on ***Wonder Woman***, ***Hulk***, ***Shanna the She Devil***, and ***The Savage Wolverine***.

CULLY HAMNER

Cully Hamner hit superstar status with his work on Warren Ellis' ***Red***, which became two hit movies. He also co-designed DC's ***The New 52*** alongside Jim Lee, in addition to incredible runs on ***Blue Beetle***, ***The Question*** and ***The Shade***.

ARTHUR ADAMS

One of the most respected artists ever to work in comics, Arthur Adams' long career has seen him contribute incredible work to ***New Mutants***, ***Longshot***, ***Excalibur***, ***Monkeyman & O'Brien*** and countless more. Recently he's been contributing covers for Marvel's ***Guardians of the Galaxy***.

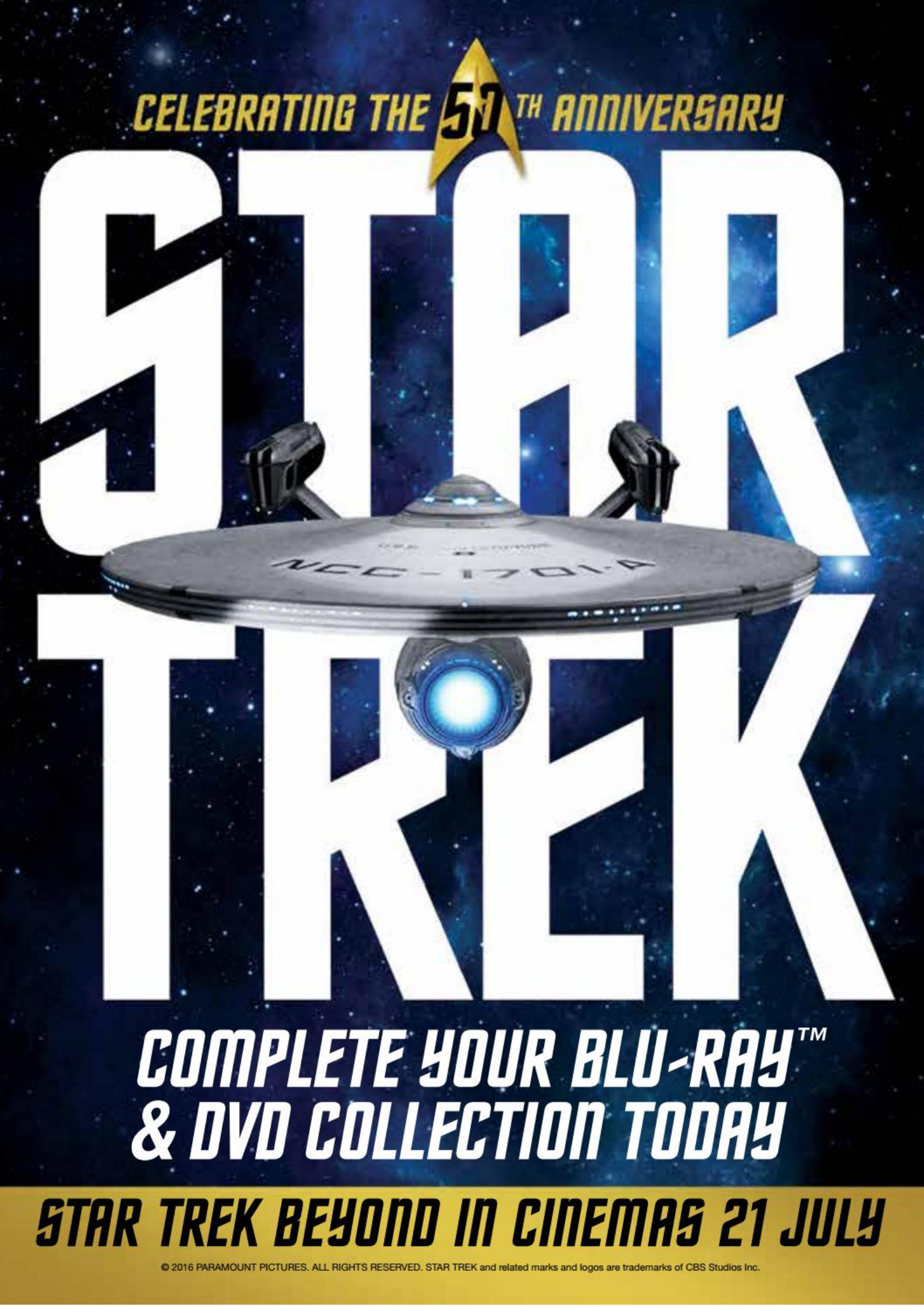
CELEBRATING THE 50TH ANNIVERSARY
STAR TREK
NCC-1701-A
COMPLETE YOUR BLU-RAY™ & DVD COLLECTION TODAY
STAR TREK BEYOND IN CINEMAS 21 JULY
© 2016 PARAMOUNT PICTURES. ALL RIGHTS RESERVED. STAR TREK and related marks and logos are trademarks of CBS Studios Inc.

BRUCE MUTARD

With more than 25 years of comics experience under his belt, Bruce Mutard is the man behind the graphic novels ***The Dust of Life***, ***The Sacrifice***, ***The Silence***, ***A Mind of Love*** and more. He's also had short stories published in ***Overland***, ***Meanjin***, the ***Australian Book Review***, and ***Tango***.

ALISHA JADE

Brisbane based comics creator Alisha Jade is the powerhouse behind Petrie Press. Her work includes the major series ***Seven***, ***Seeds of Svalbard***, ***Starrytellers*** and numerous mini-comics. She is also responsible for The Banksia Project, which empowers local women in comics.

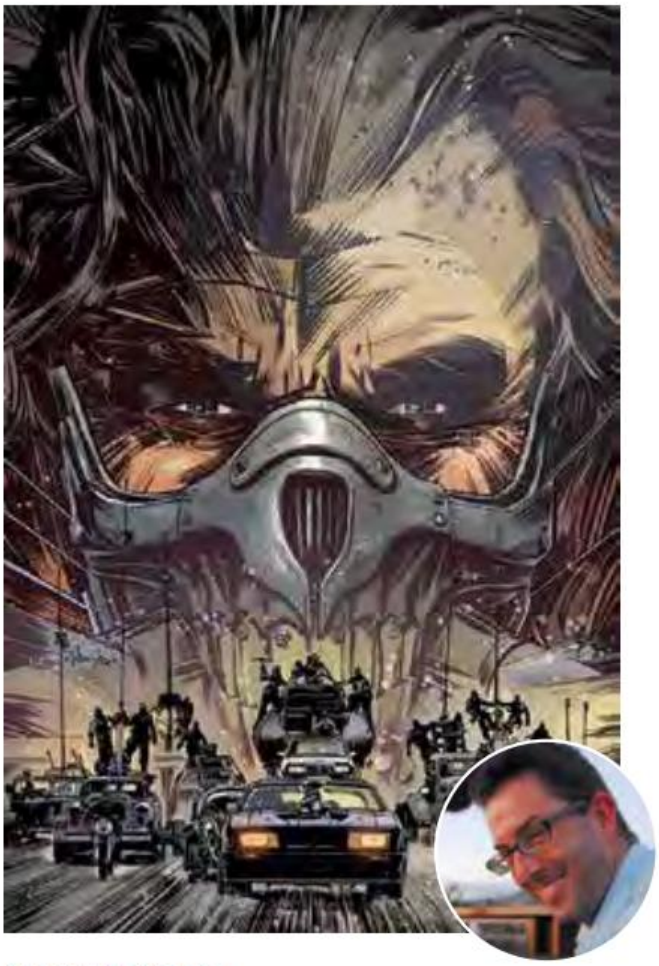

MARK SEXTON

Co-creating the fondly remembered Australian indie comic ***Bug & Stump*** was just the beginning for Mark Sexton, who went on to work on numerous film and comics projects as an illustrator and storyboard artist, including ***Dark City***, ***Judge Dredd***, and ***Mad Max: Fury Road***.

CULT FILM CLASSICS IN THE HOUSE

BIG TROUBLE IN LITTLE CHINA
JUL 22ND 7pm

DONNIE DARKO
AUG 5TH 7pm

SERENITY
AUG 19TH 7pm

LEON THE PROFESSIONAL
SEP 2ND 7pm

THE GODFATHER
SEP 16TH 7pm

BOYZ N THE HOOD
SEP 30TH 7pm

FLYING HIGH!
OCT 14TH 7pm

THE THING/ THE SHINING
OCT 28TH
6:30pm/ 9:30pm

TRUE ROMANCE
NOV 11TH 7pm

ALIENS
(70MM Only at George St)
NOV 25TH 7pm

EVENT supanova pop culture expo THE IRIS CAPSULE COMPUTERS BOOKS Kinokuniya 2ser 107.3 MATT BLATT Creative Technology Educators

TOM TAYLOR

From his start in indie theatre to comics superstardom, Tom Taylor has lent his prodigious talents to ***Injustice: Gods Among Us***, ***Superior Iron Man***, ***All-New Wolverine*** and his own comic-turned-TV-series, ***The Deep*** which is broadcast on Channel 7.

JOYCE CHIN

Joyce Chin first came to popular attention with her work on ***Guy Gardner: Warrior*** before she went on to provide incredible art for ***Red Sonja***, ***Wynonna Earp***, ***Xena: Warrior Princess***, and the epic crossover series, ***Monster Wars***, plus covers for ***Wonder Woman***, ***Captain America*** and ***X-Men***.

thesellblock@gmail.com

277 BONG BONG ST
BOWRAL
PH: 02 4861 7192

168 KING ST
NEWTOWN
PH: 02 9517 1167

THE
SELL BLOCK

GIFTS, TOYS, NOVELTIES

POP CULTURE

& OTHER
COOL STUFF

SHOP ONLINE
WWW.THESELLBLOCK.COM.AU

www.facebook.com/The-Sell-Block-Newtown
www.facebook.com/thesellb

MARK BODĖ (Sydney Exclusive)
Son of legendary underground comics artist Vaughn Bode, Mark Bodé is best known for his work on ***Cobalt 60*** – recently optioned by Zack Snyder – ***Teenage Mutant Ninja Turtles***, and ***Heavy Metal Magazine***. This Is Bodé's first Australian convention appearance.

PAUL ABSTRUSE (Sydney Exclusive)
When he's not creating geek-themed tattoos, Sydney artist Paul Abstruse is creating comics such as ***Left Hand Path***, ***Zombie Cities***, ***Decay***, and sketch covers IDW's ***My Little Pony***.

MIKE KROME
Melbourne based artist Mike Krome has illustrated children's books, magazines and computer games, and his comics work includes covers for Aspen Comics and Zenescope Comics, plus ***Ancient Dreams***, ***Crysalis***, and ***Shahrazad***.

complete your anime collection

australian exclusive limited edition collectors packaging.

アニメコレクション

universal sony anime collection

SERAPH OF THE END

PART 1: EPISODES 1-12

FROM THE PRODUCERS OF *ATTACK ON TITAN*

From WIT Studio comes the hit new anime series Seraph of the End, an apocalyptic action epic about a modern day war between humans and vampires!

DVD/BLU-RAY COMBO PACK

OUT NOW

THE HEROIC LEGEND OF ARSLAN

SERIES 1: PART 1

FROM THE CREATOR OF *FULLMETAL ALCHEMIST*

Swords clash, warriors fall and the battle for the future of the Kingdom of Pars begins in the epic first twelve episodes of The Heroic Legend of Arslan Part One!

DVD/BLU-RAY COMBO PACK AVAILABLE JULY 14

ALSO AVAILABLE ON DVD JULY 14

The Fruit of Grisaia
Season 1: Episodes 1-13

Rage of Bahamut: Genesis
Season 1: Episodes 1-13

AVAILABLE AT JB HI-FI SANITY GREAT SERVICE, GREAT VALUE

© 2016 Universal Sony Pictures Home Entertainment Australia Pty Limited. All Rights Reserved.

QUEENIE CHAN (Sydney Exclusive)
Queenie Chan launched her career with the three volume horror/mystery series ***The Dreaming*** for TokyoPop, and has gone on to work on Dean Koontz's ***Odd Thomas*** and Kylie Chan's ***Small Shen***. She is currently working on volume 3 of the fairy-tale-inspired ***Fabled Kingdom***.

PAUL BEDFORD (Sydney Exclusive)
Paul Bedford is appearing at Supanova to launch ***The List 2: Seeds for Eden, Book 1 Agape***, the sequel to his acclaimed horror graphic novel, ***The List: The New Commandments***.

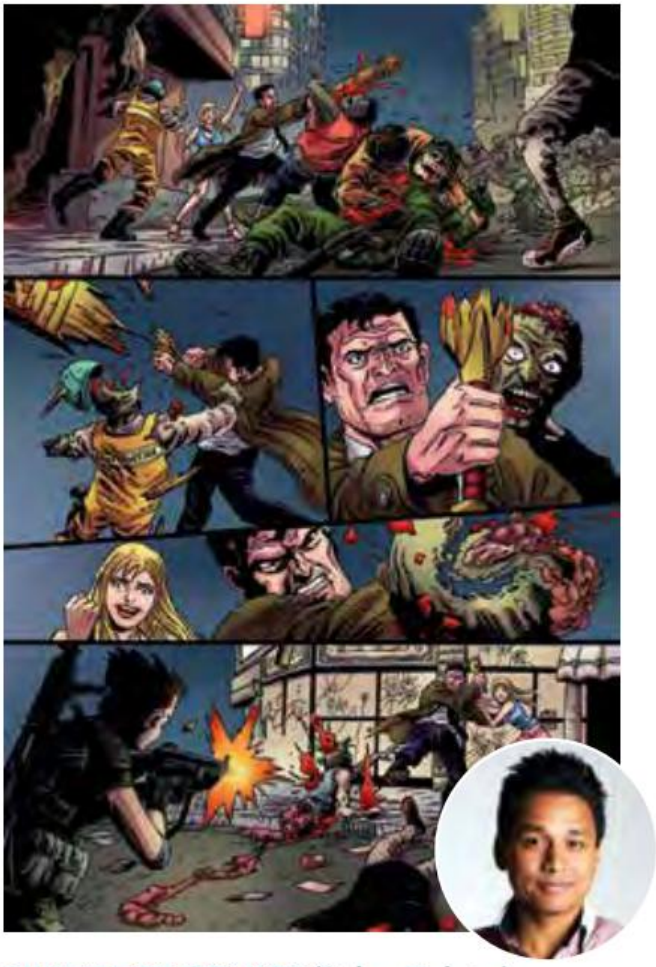

SILVER FOX COMICS (Sydney Exclusive)
Sydney indie publisher Silver Fox, aka Sorab Del Rio and Don Ticchio, is responsible for the likes of ***Bazza the Bogan Barbarian***, ***Zombie Cities***, their pulp-horror take on ***Zorro***, and ***The Adventures of Rudy Cool***, all written by Del Rio.

AFTRS

BACHELOR OF ARTS SCREEN #1 IN AUSTRALIA

APPLICATION TASK LIVE AT THE END OF JUNE

aftrs.edu.au/bas

Australian Government

AUSTRALIAN FILM TELEVISION AND RADIO SCHOOL

Image attribution: Still from AFTRS student film, *Like Breathing*. Photo by Stephen Godfrey

DAVID YARDIN (Sydney Exclusive)
Sydney-raised David Yardin has been working as a professional comics artist for some 16 years, initially studying under ***X-Men*** and Image legend Whilce Portacio. His credits include ***X-Factor***, ***Injustice: Gods Among Us***, and ***A+X***.

ASHLEY WOOD (Perth Exclusive)
Award-winning Aussie illustrator Ashley Wood's work spans genres, media and companies, and includes work on ***Judge Dredd***, ***Hellspawn***, ***Ghost Rider 2099***, ***Lore***, ***World War Robot***, and his own toy company, ThreeA Toys.

DEAN RANKINE (Perth Exclusive)
A comic writer and artist from Melbourne, Dean Rankine has carved out his own corner of the *Simpsons* universe with work on Bongo Comics' ***Simpsons***, ***Futurama*** and ***Bartman*** comics, in addition to his own book, ***Itty Bitty Bunnies in Rainbow Pixie Candy Land***.

DAN MOR
ALEISHA ROSE
MARK REDPATH
CHRISTOPHER KIRBY
AND SHAUN MICALLEF AS REEF

ARROWHEAD

A FILM BY JESSE O'BRIEN

WINNER
BEST FILM
SCI-FI FILM FESTIVAL

THE FIGHT HAS EVOLVED

OUT NOW ON BLU-RAY™ AND DVD

© 2014 TV1 General Entertainment Partnership, GRLA and Jesse O'Brian. All Rights Reserved. © 2016 Universal Sony Pictures Home Entertainment Australia Pty Limited. All Rights Reserved.

STUDIOCANAL

MARK RAATS
(Perth Exclusive)
Perth based Mark Raats began drawing as a child, copying ***Prince Valiant*** strips out of the newspaper. He is now a sought-after movie poster artist, having provided illustrations for ***Raiders of the Lost Ark***, ***Return of the Jedi***, ***Mermaids on Mars*** and more.

SARAH SEARLE (Perth Exclusive)
Recently trading wintry New England for slightly-less-wintry Perth, artist Sarah Searle is known for her work on ***Ruined***, ***Adventure Time***, and ***The Secret Loves of Geek Girls***.

WOLFGANG BYLSMA (Perth Exclusive)
Editor-in-Chief and co-founder of leading Australian comics publisher Gestalt, Wolfgang Bylsma was one of the key subjects of the ABC documentary, ***Comic Book Heroes***. He also serves as an executive producer on the animated series ***The Deep***, based on the graphic novels by Tom Taylor and James Brouwer.

Screen with live orchestra!

Plan a date with **your SSO.**

sydney symphony orchestra

CLASSICAL

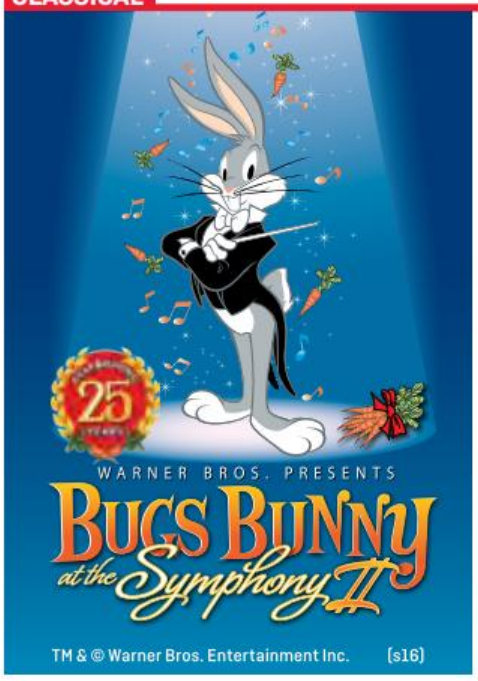

Bugs Bunny at the Symphony II

- **WED 13 JUL / 1PM & 7PM**
- **THU 14 JUL / 1PM**

The world's most 'wascally wabbit' returns to the Concert Hall in Bugs Bunny at the Symphony! School holiday fun under the sails of the Sydney Opera House. Meet Bugs and his friends at the matinee performances!

Conducted by **George Daugherty**
Created by **George Daugherty & David Ka Lik Wong**

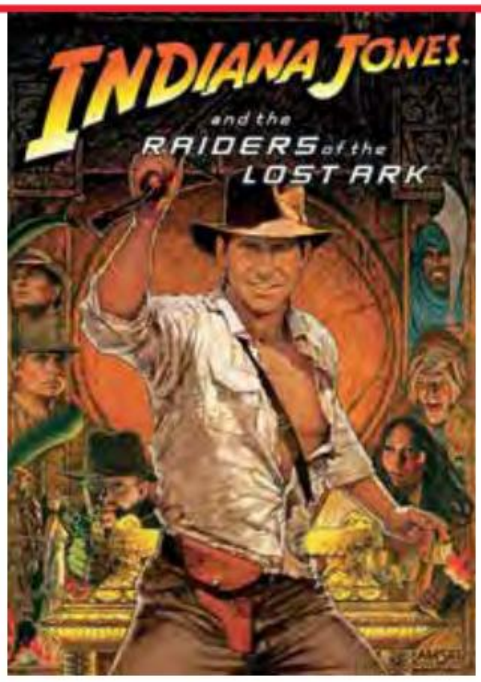

Raiders of the Lost Ark

- **FRI 29 JUL / 7PM**
- **SAT 30 JUL / 2PM & 7 PM**

The legendary Indiana Jones must find the Ark of the Covenant in the screening of *Raiders of the Lost Ark* with John Williams' score played by the Orchestra.

Rated PG. Lucasfilm Ltd. © 1981 All rights reserved.

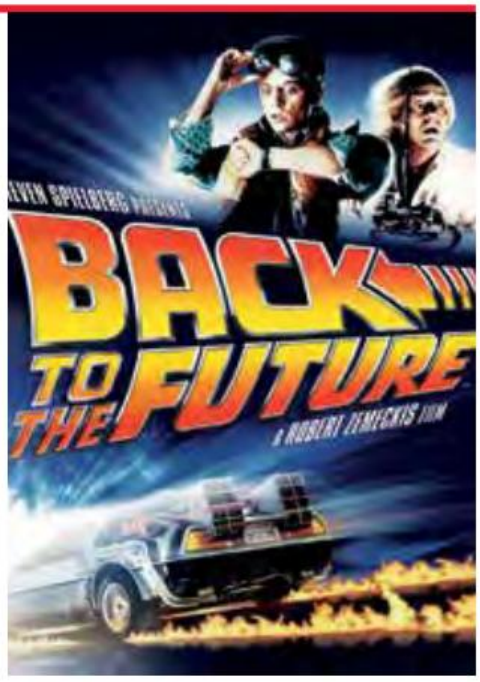

Back to the Future

PRESENTING PARTNER WILSON PARKING

- **FRI 7 OCT / 7PM**
- **SAT 8 OCT / 2PM**
- **SAT 8 OCT / 7 PM**

A BMW SEASON HIGHLIGHT

Join Marty McFly and Doc Brown on this fantastic adventure with the screening of *Back to the Future* with Alan Silvestri's score played by the Orchestra.

Rated PG. Back to the Future © Universal Studios and U-Drive Joint Venture

BOOK NOW | **CALL 8215 4600** Mon–Fri 9am–5pm

sydneysymphony.com

Tickets also available at:
SYDNEYOPERAHOUSE.COM
9250 7777 Mon–Sat 9am–8.30pm Sun 10am–6pm

Emirates
Principal Partner

ALL CONCERTS AT THE SYDNEY OPERA HOUSE

*Selected performances. Prices correct at time of publication and subject to change. Booking fees of $5-$8.95 may apply depending on method of booking.

Wilson Parking

Australian Government | Australia Council for the Arts | NSW Government | Arts NSW

SUPA-SEMINARS

SUPANOVA'S SUPA-STAR GUESTS WILL PARTICIPATE IN SPECIAL PANEL DISCUSSIONS, WORKSHOPS AND EVENTS WHERE YOU CAN LEARN THE TRICKS OF THE TRADE AND WHAT MAKES YOUR FAVOURITE ARTISTS TICK. HERE ARE SOME OF THE HIGHLIGHTS.

LITERARY PANELS

Author Free-For-All
Join our guests as they chat about their favourite books, movies and TV series. Which books or movies influenced their writing, and which characters do they wish they had written? Bring your own recommendations, because everyone is always looking for their next reading or viewing obsession!

Rise of the Anti-hero
Gallant heroes full of virtue – not for us! We want our heroes occasionally selfish, a bit amoral and totally bad-ass. Join our panelists to hear them discuss why readers want heroes who are morally ambiguous.

Monsters, Myth and Magic
The creation of magic and monsters in any novel is a tried and true formula for fantasy. Our enchanted panelists will delve into what makes magic real and monsters the stuff of nightmares.

Stop Using that Trope!
Our panel of guests will be venting on the most annoying fantasy tropes (in their opinion), from 'The Chosen One' to 'Prophecies'. Our guests will try to convince their fellow panelists, however the audience will have the final say – kill or keep the trope?

Mr or Mrs Smith: Gender in speculative fiction
Genre offers the opportunity for writers to explore social conventions, including gender, gender roles, and beliefs about gender, where it reflects the popular perceptions of the worlds in which the creators were writing.

Impossible Quests
Gallant heroes, faraway lands and epic journeys are some of the elements that our guest authors employ to keep you hooked to the very end. Come and hear how these authors tackle their impossible quests and overcome death defying odds!

COMIC PANELS

Supa-Star Sketch-Off!
Only at Supanova will you find incredibly talented creators like Arthur Adams, Joyce Chin, Cully Hamner and Frank Cho facing off against each other in a Sketch-Off competition to decide (through audience acclaim) the "best" sketch of the day! Witness a free for all to see who comes out on top with the chance to win one of the finished pieces!

Gestalt Publishing: More Than the Sum of its Parts
Come along and listen to Gestalt publisher Wolfgang Bylsma and creator Tom Taylor talk about Gestalt's award winning publications! Gestalt's underlying ethos is Story First (TM) which is reflected in such books as ***The Deep***, ***Changing Ways*** and many more!

Creature Design: Live Drawing Demo with Austen Mengler (Perth Exclusive)
Help Austen Mengler design a fascinating creature right before your eyes! Austen loves creating bizarre and wonderful creatures and will use his illustration techniques to create a unique monster with your input!

Superhero Anatomy Drawing Demo with David Yardin (Sydney Exclusive)
Watch high profile Marvel & DC artist David Yardin create superheroes before your eyes, explaining the process along the way.

LIFE'S EASIER WITH

20 MINUTE DELIVERY

ONLY AN EXTRA $3 ONLINE ONLY

dominos.com.au

*20 minute guarantee option only available when ordering at dominos.com.au or via Domino's iPhone, iPad or Android apps. Not available for phone orders. If for any reason your order is not delivered in under 20 minutes you will receive a Domino's pizza voucher, redeemable online only, entitling you to one free Traditional, Chef's Best, Extra Value or Value Range pizza, pick up or delivery, from the store that your original express order was placed with. Limited time only. Participating stores only. Minimum $22 value required for delivery. Please visit dominos.com.au to view the full terms and conditions.

SUPA-ACTIVITIES

SUPANOVA HOSTS A RANGE OF FREE ACTIVITIES AND COMPETITIONS SO THERE'S ALWAYS SOMETHING TO DO WHETHER YOU'RE PARTICIPATING OR SPECTATING. CHECK THE EVENT TIMETABLE ON PAGE 28 FOR THE TIMES AND LOCATIONS.

GARRISON 7

This workshop will start you on your way to developing the skills and techniques to bring you to the next level in your career as a makeup artist, cosplayer, independent film maker or a creator. Come and meet some of the Gena8 Studios FX team as they share their knowledge with Supanova supporters.

KAMEHAMEHA!

Are you over 9000? Then it's time to show the universe your power level in the Supanova Kamehameha Competition! With prizes supplied by Global Gear the Kamehameha Competition is for everyone!

WWW.GLOBALGEAR.COM.AU

HARLEY QUINNS' TATTOO PARLOUR

Recreate your own ***Suicide Squad*** poster when you visit Harley Quinn's Tattoo Parlour! Get a tattoo like your favourite character – don't worry, it will wash off before ***Suicide Squad*** hits cinemas on August 4th this year!

AWF WRESTLING

An expo highlight, Australian Wresting Federation (AWF) are at it again with their action-packed, body slamming fun. With three shows a day, these finely chiselled and colourful men and women will bring their screen moves to life.

HEADSPACE

headspace is the National Youth Mental Health Foundation providing early intervention mental health services to 12-25 year olds, and they're sharing their knowledge and skills with our patrons. Drop in to their booth and have a chat about how to gain support for your physical and mental wellbeing.

ASSASSINATION CLASSROOM

THE ONLY WAY TO PASS THIS CLASS? ASSASSINATE THE TEACHER?!

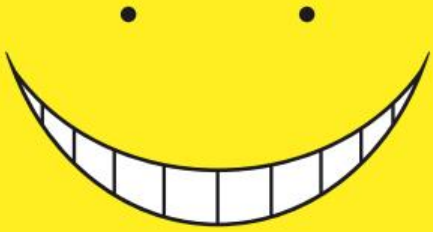

CAUTION

AVAILABLE IN JUNE ON DVD, BLU-RAY

Standard and Collector's Edition available

ASSASSINATION CLASSROOM

SEASON 1 | PART 1 | LIMITED EDITION

©Yusei Matsui/SHUEISHA,ASSASSINATION CLASSROOM Committee

madman.com.au

MADMAN MADMAN.COM.AU

funimation

ANIMELAB PHOTO BOOTH (Sydney Exclusive)

Class is back in session at Supanova! Head to the Madman cosplay photo booth to capture the best snaps of your costume. We'll have an exciting classroom set in Sydney and Perth to help bring your character to life!

ACTION REACTION

Professional stunt team Action Reaction Entertainment presents an excerpt from their show 'Super Soldier' – with some familiar heroes and villains battling it out!

ANIME TRIVIA

Do you think you know Anime? Prove it! Anime at Abbotsford prizes are up for grabs so come to Anime Trivia.

QUIDDITCH AT SUPANOVA (Sydney Exclusive)

Time to dust off the brooms, and prepare to take on the rival houses in a real life game of Quidditch. Make your way to the field and have a go yourself or watch a demonstration match played between two top NSW teams.

HANABEE MEGA BOOTH - RTX AUSTRALIA 2017

Come by the Hanabee booth ALL weekend to get your Tickets to RTX Australia: on sale Saturday 18th of June!

INDOOR ARCHERY (Sydney Exclusive)

S.A.F.E. Archery is a fun and safe way to experience archery anywhere, using our inflatable range to sharpen your skills or just give an introduction to the world of Archery or Archery Tag. Archer Combat Sports provides the perfect opportunity to do that in a safe and controlled environment.

HOLY BAT-CARS! (Sydney Exclusive)

The 1989 Batmobile and the Gotham City Police car from ***The Dark Knight*** will be on display. BAM!

THE *RIDERS OF WINTERFEST* ARE COMING TO SUPANOVA!

You have the unique chance to meet a Samurai, Knight, or a fair lady with their beautiful horses. Learn more of the historic and cosplay groups, the Winterfest Medieval Fair, and have your photo taken with their valiant steeds.

global gear
WWW.GLOBALGEAR.COM.AU
OFFICIALLY LICENSED RAGNAR SWORD OF KINGS
OFFICIALLY LICENSED AXE OF RAGNAR
LARP GEAR
ALL YOUR FAVOURITE BRANDS ALL IN ONE PLACE
1000's OF CONSOLE AND BOARD GAMES
15,000 POP CULTURE ITEMS
15,000 KNIVES AND SWORDS
20,000 DVD's
20,000 RC PRODUCTS
INC HPI AND KYOSHO

SOUNDTRACK YOUR SUPANOVA

SUPANOVA IS PAVING THE WAY FOR OUR LOCAL AND INTERNATIONAL ARTISTS TO MAKE A MARK ON THE POP CULTURE SCENE THROUGH ORIGINAL TUNES AND EPIC PERFORMANCES. IN ADDITION TO JAMES MARSTERS IN CONCERT ON FRIDAY NIGHT, WE'VE GOT A GREAT LINE UP IN STORE...

CRITICAL HIT
(Saturday and Sunday)

Video Game Music Symphonic Rock Concert by Critical Hit featuring *League of Legends* Composer Michael Patti. Critical Hit is a symphonic rock band performing electrifying live concerts of music from the most celebrated video games of all time. Embark on a rediscovery of pieces from *The Legend of Zelda*, *Halo*, *Final Fantasy*, *World of Warcraft*, *Super Mario Bros*, *Kingdom Hearts*, *Metal Gear Solid*, *Pokémon*, *Call of Duty*, *Sonic the Hedgehog*, *Mega Man*, *Tetris*, and more! Featuring local musicians Emma Greenhill, Susan Kim and Mitchell Bruzzese.

MICHAEL PATTI

Michael Patti is a composer of media music, best known as the co-founder of leading sample library developer Cinesamples. Most recent projects as composer include Blizzard Entertainment's *StarCraft 2: Legacy of the Void* and music for the 2016 Summer Olympics in Rio. In 2015, Michael won the MPSE Golden Reel Award for original music for the *League of Legends* cinematic produced by Riot Games. In 2016 he was nominated for a D.I.C.E. Award for Best Original Score for *StarCraft II: Legacy of the Void*.

MICHAEL GLUCK

From 2003 – 2007, Michael performed video game and anime music charity piano concerts under the stage name Piano Squall to raise money for the American National Multiple Sclerosis Society, in support of a cure for the disease that took his grandmother's life. In 2013, Michael and Jason Hayes created Critical Hit, bringing live video game music concerts to gamers worldwide. He brings his talent to the stage with composers and musicians from around the world to make sure gaming fans can experience the amazing music from the games they love!

TROY BAKER
(Saturday)

When not voicing the main characters from games such as *The Last of Us* and *Bioshock Infinite* or animated series such as *Marvel's Avengers Assemble* or *Marvel's The Guardians of the Galaxy*, Troy Baker is writing and recording his own original music, which he'll be performing for fans in Sydney and Perth on Saturday nights as part of the Supa-Saturday Extravaganza. A style described as Alternative Rock with strong influences from U2, INXS and Jeff Buckley, Troy is sure to make you fall in love with his music as he brings his raw energy to the stage.

MERI AMBER (Sunday)

Geek-songstress Meri Amber is back! Chill out for a Sunday session with Meri and her nerdtastic tunes about love and life while being a geek, playing original songs from her albums *Pop Goes the TARDIS* and *Retro Sherbet*.

RTX SYDNEY 2017

WHERE GAMING MEETS THE INTERNET
FEBRUARY 4TH AND 5TH 2017

RTX Sydney is making its home at the NEW International Convention Centre in Darling Harbour

EXCLUSIVE

RTX SYDNEY 2017

Official Launch Shirt

Available at the Hanabee® Booth

www.rtxsydney.com

Follow RTX Sydney online! /RTXSYD /RTXSYD @RTXSYD

BROUGHT TO YOU BY Supanova pop culture industries Hanabee® ROOSTER TEETH

A QUICK FIVE WITH

WE TOOK A FEW MOMENTS WITH SOME OF OUR ILLUSTRIOUS GUESTS TO FIND OUT WHAT THEY'RE UP TO ...

TAMORA PIERCE

Tamora Pierce is the award-winning author of an impressive number of fantasy novels, including the *Song of the Lioness* series, the *Tricksters* series, and numerous works set in her *Circle of Magic* universe. Her latest book, *Battle Magic*, is out now.

When did you first become interested in fantasy and what were the first books you read in the genre? I think we're all interested in fantasy from our very first children's books and usually up until we're ten or so. I was reading *The Blue Fairy Book*, *The Green Fairy Book*, etc. (all of the series I could find), *The Arabian Nights*, Edgar Rice Burroughs, *The Iliad* and *The Odyssey* in those years. Officially I date my introduction to fantasy to my seventh grade year (I was thirteen), when a teacher introduced me to J.R.R. Tolkein's *Lord of the Rings* and *The Hobbit*. That same year I also found Robert Howard's *Conan* books and Michael Moorcock's *Elric the Albino* series, and was completely hooked thereafter.

Is this your first Supanova? Yes.

What are you most looking forward to? Being back in Australia again!

What would you say is the value in conventions like this? It introduces attendees to writers and performers they might not otherwise encounter, just as it introduces attendees to other artists they haven't yet encountered and to places they aren't familiar with. I've never been to Perth, and I've only brushed the surface on my previous visits to Sydney.

What are you working on at the moment? I am in the middle (literally) of a three-book series about the male hero of my *Immortals Quartet*. In those books he's known as the powerful mage (wizard) Numair. In the books I'm working on, he's still Arram Draper, a student at a great school for mages, learning to use – and harness – his powerful magic. He's there with his two best friends (who have become enemies in the initial quartet). I just finished the initial book (and am hoping not to have to do another rewrite) introducing him and his friends and showing his encounters with strange gods, disease, and gladiators. Now I hope to begin the second, when his older teen years get far more complicated!

I'm also working on some short stories that will eventually be gathered into an anthology.

DAN RANKINE (Perth Exclusive)

Comics writer and illustrator Dean Rankine's work has appeared in *Kidzone*, *The Dandy* and *The Beano*, and he has worked extensively on Bongo Comics' *Simpsons* books.

When did you first start drawing, and when did you realise that art could be a career for you? Drawing is (as far as I can remember) something I've always done. I was kind of a shy kid and drawing was a way to express myself, and when I got positive feedback for what I was doing I was sold on the idea of doing it as a career. To be honest, I had no idea how hard that journey was going to be. And decades later I'm still not convinced drawing is really a financially viable option, but I can't help myself. Drawing is in my blood – for better or worse.

How did you come to work with Bongo Comics? I had been doing comics for those kids magazines that you can get at the supermarket and the work dried up. So one day I wandered into the local Coles to see what publications were around and I picked up a *Simpsons* comic. Flicking through the pages it all looked really solid art, except there was this one page that I didn't think was that great and I thought, 'I could just about do that'. So I started sending off submissions to Bongo and by about the third submission they got back to me and started using my work. And I've been freelancing for them for something like five or six years.

Is this your first Supanova? No. I've had an association with Supanova for a long time. First, just as a punter, I remember flying up to Sydney just for the day so I could hear the professional comic creators do their panels. Then I had a table in Artists' Alley a few times, just selling self-published comics. And for the last couple of years I've had the privilege of being a guest – and I have to say, I've had some of the best experiences of my life at Supanova events.

What are you working on at the moment? I just finished a *Simpsons* back-up story yesterday starring Milhouse, who is my absolute favourite character! And I'm about to start on this book illustration gig which I can't say too much about, but it's going to be super cool!

Is there an as-yet-unrealised dream project you can tell us about? Lots! I have a creator-owned project called, *Itty Bitty Bunnies in Rainbow Pixie Candy Land*. One day I'd love to see it as an animated cartoon. Besides that I reckon I'd do a pretty mean *SpongeBob Squarepants* given the opportunity. And writing! I'd like to write comics that other people draw. That would be kind of neat!

Quickflix

Movies and TV Your Way

Get two months of home-delivered DVDs & Blu-rays on us.

Redeem now at **Quickflix.com.au/supanova16**

Need help? Visit help.quickflix.com.au.
Available to new members only. Standard terms and conditions apply. Visit www.quickflix.com.au/terms for details.

headspace
National Youth Mental Health Foundation

headspace can help young people 12 - 25 with:

- general health
- mental health and wellbeing
- alcohol and other drugs
- education, employment and other services

To find our more or for online and telephone support, visit headspace.org.au

headspace National Youth Mental Health Foundation is funded by the Australian Government Department of Health under the Youth Mental Health Initiative.

CELEBRATING COSPLAY
from Sydney and Perth 2015

supanova™
pop culture expo

GET
BLOWN AWAY
CHANNEL 32
SBS
THE FEED
WEEKDAYS
7.30PM
BROOKLYN 99
WEDNESDAYS
8.00PM
DRUNK HISTORY
SUNDAYS
8.30PM
SBS 2
SBS2

NIKOLAJ COSTER-WALDAU WITH GERARD BUTLER AND GEOFFREY RUSH

GODS OF EGYPT

THE BATTLE FOR ETERNITY BEGINS

OWN IT EARLY NOW ON DIGITAL

Get it on iTunes

GET IT ON Google Play

PlayStation Video

Get it from Microsoft

© 2016 Summit Entertainment, LLC. All Rights Reserved.

eOne [NYSE: LGF]